

THANK YOU!

The Officers and Directors desire to express deep appreciation of the whole-hearted support given to our efforts. We are earnestly striving to assist Agriculture and its associated activities. The Fair this year is by far the most elaborate we have ever attempted, and for the interest and co-operation so far shown we say

THANK YOU!

To the Municipal Districts and the Individuals who have donated cash.

To those who have donated Special Prizes for competition.

To our May Queen and Princesses.

To our Advertisers, who so justly merit our trade and good-will.

To our Exhibitors, without whom we cannot exist.

To our Judges and Sportsmen, Artists and Workers, many of whom donate their services year after year.

We say simply, but with great-sincerity

THANK YOU!

The success we have attained, the greatness we hope to gain, is directly and entirely due to your co-operation. Therefore to one and all we say

THANK YOU!

Prize List

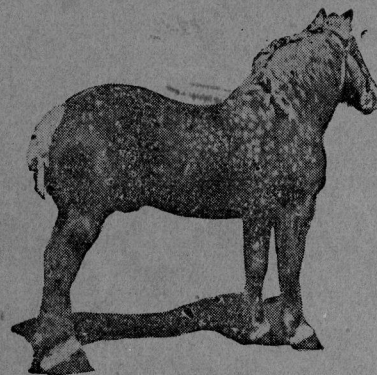

Seventeenth Annual Exhibition

— OF THE —

Colinton Agricultural Society

— HELD AT —

COLINTON, ALBERTA

Tues. and Wed., August 13-14
1929

Exhibitors Must Comply with the Rules
and Regulations

Property of

Colinton Agricultural Society

Item #1, file #1 Colinton
Agricultural Society

FARMING IS A BUSINESS

A good business man keeps in touch with his Bank Manager, because the Bank Manager provides ready contact with the business world.

This bank is a big organization, and the Manager of each Branch is a part of it. All the facilities and resources of the Institution may be engaged at the **Athabasca Branch** just as readily as at Head Office.

You are invited to make use of this Bank.

Imperial Bank of Canada

Athabasca Branch

J. F. PERCIVAL - - - Manager

PRIZE LIST, 1929

1

Come to FLYNN'S where Service wins

We have just received a
Carload of Binder
Twine

Spend your cash where you
get your accommodation

K. & P. FLYNN

COLINTON

ALBERTA

McLeod Bros.

GENERAL MERCHANTS

We Specialize on Service Behind our
Tractor and Car Sales

Dealers for
**CHEVROLET and OAKLAND
CARS**

International Harvester Co.

ATHABASCA :: ALBERTA

ATHABASCA PHARMACY

A Full Line of

International Stock Food Company's Preparations
Na-Dru-Co Remedies and Patent Medicines
Waterman's Ideal Fountain Pens
Eastman Kodaks and Supplies
Nyal's Family Remedies
Stationery, Jewellery and Repairs

A Square Deal and Right Prices

H. F. CULL - - - Prop.

REGISTERED OPTOMETRIST

When You Need

OVERALLS
PANTS
SHIRTS
MACKINAWs

Insist upon being supplied
with

G.W.G. Brand

"They Wear Longer Because
They're Made Stronger"
and are guaranteed to give you
SATISFACTION

MADE IN EDMONTON BY

The Great Western Garment Co. Ltd.

Hudson's Bay Company.

INCORPORATED 2ND MAY 1670.

HUDSON'S BAY "POINT" BLANKETS

The Best for Every Purpose

The Home, The Trail, The Camp, The Car

When you consider the price you pay for genuine HUDSON'S BAY "POINT" BLANKETS, the years of satisfactory service they give, you'll agree they represent an unusual investment.

Red, Green, Empire Blue, Khaki, White and Multi-Stripe at the following prices:

3 Point, 60 by 72 inches; 8 lbs. 5 ozs.	
Priced at per pair	\$13.50
3½ Point, 63 by 81 inches; 10 lbs.	
Priced at per pair	\$15.50
4 Point, 72 by 90 inches; 12 lbs.	
Priced at per pair	\$18.50

Grey Blankets: 3 Point, \$10.50; 3½ Point, \$12.50; 4 Point, \$15.50

PERSONAL MAIL ORDER SERVICE

If you cannot shop in person your mail order will receive the personal attention of an experienced shopper.

Mail Orders filled for lines advertised
in Edmonton Daily Papers

SECOND FLOOR H B C

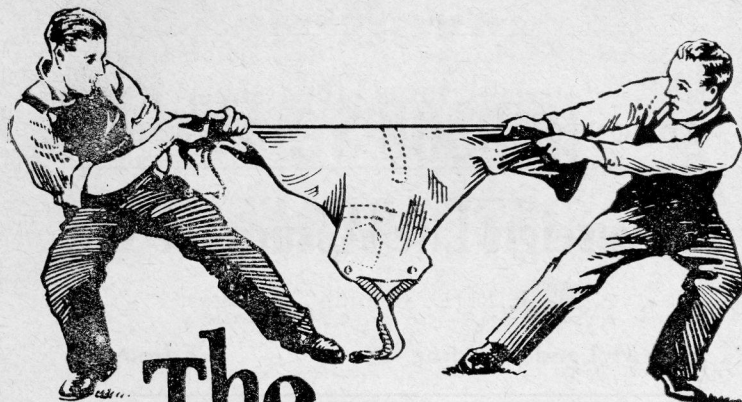

The Tug-o-War Test

TRY this on your overalls! If they're HAUGH'S "Big 88's" they'll not rip. This famous tug-o-war test proves the rugged strength of overalls that are made from our own specially-selected drill (tested for strength), triple-stitched and thread-riveted at points of greatest wear.

Workers know "Big 88's"—the overalls with the new patented safety pocket. Ask for them by name. Look for the printed guarantee when you buy.

J. A. HAUGH MFG. CO., LIMITED - TORONTO

Haugh

Work  Clothes

William Innes, D.O.

Master Optician

Satisfaction Guaranteed Government Trained

Upstairs 10128 - 101st Street

EDMONTON

ALBERTA

Sovereign Life Assurance Co.

H. J. ROY, Branch Manager

801 McLeod Building

Edmonton

Ask for—

INDEPENDENT BISCUIT CO. SODAS - SWEET BISCUITS

Made in Alberta by Alberta people for
Alberta people

Spend Money to Make Money—Buy a

FADA RADIO

IT STANDS THE TEST

J. H. ASHDOWN HARDWARE CO.

Edmonton

USE

Pine Tree Matches

Walter Woods Limited

When Buying Oranges—Buy the Best



"BLUE GOOSE"

For Sale in Colinton by

K. & P. FLYNN

and

F. H. MITCHELL

GEO. TREEN'S WORK GLOVES

STAND THE WEAR
Ask Your Dealer for Them

Try PATERSON'S Sodas and Fancy Biscuits

At All Good Grocery Stores

DOMINION TIRES are Good Tires

Dominion Rubber Co. (Alta.) Ltd.

Ask for

ROYAL SHIELD BRAND Teas - Coffees - Extracts Spices

All Best Canadian Goods

Buckingham Cigarettes

It's All in the Blend

BUCKINGHAM FINE CUT

If You Roll Your Own

Shamrock Brand

When buying meat products—insist on getting the best. Look for the Government inspection labels. All meat products sold from our plant are subjected to the most rigid Government inspection.

**For Your Health's Sake—Buy
SHAMROCK BRAND
HAMS, BACON, LARD, SAUSAGE**

**HANDY PATS
E. C. D. and GLENDALE
Fancy Creamery Butter**

We are Purchasers of Livestock, Cream, Poultry, Eggs, Etc., every business day in the year.

When in Edmonton you are cordially invited to visit our Packing Plant—also our new Creamery—which is the most up-to-date and modern one in Canada.

Burns & Co.

Limited

Edmonton Calgary Vancouver Winnipeg
Prince Albert Regina

*When in Colinton
stop at the*

Colinton Hotel

*First Class
Service*

J. TALPASH, Proprietor

COLINTON PHONE R218

REGULATIONS

**Approved by Order-in-Council Under Authority
of the Agricultural Societies Ordinance**

1. No money shall be paid out as a prize at any exhibition unless the same has been offered in the printed list.
2. No prizes shall be awarded to any pure-bred cattle or horses at any such exhibition, unless the same are shown at halter, and led out for inspection by the judge.
3. No prize shall be awarded to any sheep or hogs at any such exhibition, unless the same are confined in pens during the exhibition.
4. No prize shall be offered at any such exhibition for any unregistered stallion, bull, ram, or boar, or their progeny under two years old.
5. Any grant or portion thereof which would otherwise be paid to any Agricultural Society or Exhibition Association may be forfeited by the Minister of Agriculture if such Society or Association permits, during the holding of any Exhibition, any gambling, objectionable games or immoral exhibit on or in the vicinity of the grounds or premises on which such exhibition is held.
6. All animals shown must be the progeny of pure-bred sires.

ADMISSION

Non-Members

- One Day Ticket: Adults, 50c; 11 to 15, 25c; Under 11, Free.
Two Day Ticket: Adults, 75c; 11 to 15, 40c; Under 11, Free.

Members and Families

- One Day Ticket: Adults, 25c; Under 15, Free.
Two Day Ticket: Adults, 50c; Under 15, Free.

RULES AND REGULATIONS

1. An exhibitor making an entry by so doing agrees to the rules and regulations printed herein or afterwards to be made by the Directors for the government of the exhibition.
2. Any exhibitor not complying with the rules and regulations made to govern exhibitors and their exhibits during the exhibition may, at the discretion of the Board, forfeit all or any portion of the prize money won on his exhibits.
3. All entries must be made on the printed forms supplied for that purpose and must be received by the Secretary not later than 6 p.m. on August 10th, 1929.
4. The entry fee must in all cases be forwarded with the entry. Fees may be sent by money order, accepted cheque or bills in registered letters at risk of exhibitor; postage stamps will not be accepted.
5. No entry fee shall be charged for special prizes.
6. Each exhibitor must be the bona fide owner of the exhibit for at least thirty days before the Fair. Satis-

Complete Line of

Marvelube Oils and Greases

FULL STOCK
ALWAYS ON HAND

Imperial Oil Ltd.

E. FLYNN, Agent

COLINTON PHONE R205

factory proof of ownership of exhibit must be produced if so required.

Two exhibitors may not combine to make a team, pen or herd entry.

(a) No animal shall compete in more than one class or section except for harness classes and special prizes, except with permission of the Board of Directors.

(b) Domestic Manufactures and Ladies' Work must be the work of the exhibitor or family.

(c) All grains, roots, vegetables and grasses must be grown by the exhibitor.

(d) No person can exhibit, unless he is a member (paid up) of the Society, or his wife, daughter, son (under 18 years) or sister. Unless this rule is observed no premium will be awarded, or if awarded will be withheld.

7. No claim for injury to any person or property shall ever be asserted, nor writ instituted or maintained against the Society. All persons causing or permitting same shall be liable therefor.

8. The Directors reserve the right to remove from the ground any person, exhibit, animal, stand, or show, without assigning a reason therefor.

Delivery of Articles

9. All exhibits must be on the grounds and in position, and all boxes, wrappings, and other packing materials must be cleared away and everything in proper order before 10 a.m. on the opening day.

10. Exhibitors must provide and pay for the delivery of their articles on the exhibition grounds.

The Society cannot in any case make provision for their transportation, or be subject to any expense therefor, either in their delivery to, or return from the grounds.

11. Exhibitors must claim their property at the close of the Fair.

12. Exhibitors will at all times give the necessary personal attention to whatever they have on exhibition, and at the close take entire charge of same.

13. Exhibitors on arriving with their articles will apply to the director in charge, when they will be informed where the articles are to be placed.

14. Articles placed on exhibition must not be removed until the exhibition closes, or the hour for their removal in the prize list, except with the permission of the directors.

Livestock

15. All pure-bred animals must be eligible for registration. Pedigrees must be produced on demand and transfers made to the present exhibitor.

16. The age of horses shall date from January 1st, and the age of all other livestock from the date of birth.

Protests

17. The Directors shall have power to decide all protests and withhold prizes if they are of the opinion that it

Pool Room and Barber Shop

Ice Cream, Soft Drinks, etc.
Clock Repairing Done

D. HENAIRE, Proprietor

COLINTON :: :: :: ALBERTA

BLACKSMITH

Not
CHEAP WORK
But
GOOD WORK CHEAP

D. Eggen - - - Colinton

is just to do so. They shall also have power to interpret the rules and make new rules if any printed rules do not cover any dispute or point which may be brought up. They may take action without any protest being made.

18. Any exhibitor making a protest must make it in writing. It must be delivered to the Secretary within four hours after the cause of the protest. A protest must state plainly the cause of the complaint or appeal, and must be accompanied by a deposit of two dollars (\$2.00), which sum shall be forfeited to the Society if the said protest be not sustained.

19. Protests against the Judge, on the grounds of incompetence or previous bias, may only be made in writing to the Directors in charge or the Secretary, at least one hour before the class is brought into the ring.

20. Should a premium be found to have been awarded or obtained in error on the part of the Judges, Clerk or any of the rules, the money will be withheld by the Board, or if paid in error same must be refunded.

Judges and Judging

21. If a horse be improperly classified, the Judge shall have power to order a transfer to the proper class, if said class has not already been judged. Exhibitors are therefore advised to enter in heavier class if in doubt.

22. In the absence of a competition in any class, or if the entry exhibited be of inferior quality, the judges may award only such prizes at their discretion, whether first, second or third or any premium. It does not follow that because a prize is offered for any particular entry that it will be awarded unless there is a proper competition, or unless the exhibit is really of merit to warrant the award being made.

23. Exhibitors must ascertain the order in which judging will take place and must have their exhibits ready. No complaint or appeal based on the statement that the Judges have overlooked exhibits will be considered by the Board.

24. All prize cards or ribbons which have been awarded must be displayed during the exhibition.

25. Any person who shall attempt to interfere with or influence the Judges while in the discharge of their duties, or who shall at any time on the exhibition grounds use any contemptuous or abusive language to any Judge, or within his hearing, in consequence of any award made by him, or any exhibitor refusing to accept any award made by a Judge, shall forfeit his right to any premiums to which he might otherwise be entitled and may be excluded from exhibiting thereafter.

Miscellaneous

26. Whenever the word "progeny" is used in livestock classes it is to be defined as referring to and meaning the direct descendant, as son or daughter.

27. All enquiries as to the exhibition and its arrangements should be addressed to the Secretary, Colinton, from whom all information may be obtained.

SAFE GRAIN STORAGE

Plenty of storage space makes you independent. You can thresh into the granary. Clean your grain before you sell it. Haul it to market when it suits you.

THE WESTEEL PORTABLE CORRUGATED STEEL GRANARY

provides safe storage at low cost. Constructed of best quality, heavy-gauge steel. Fire, lightning and storm-proof. Easy to erect, and will NOT blow away.

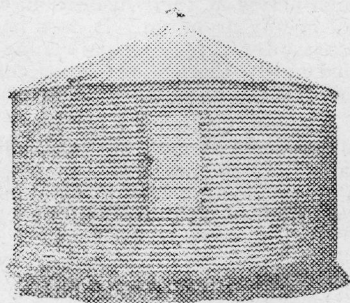

Capacity, 1-000 bushels. Height, 8 feet.
Diameter, 14 feet 8 inches
Two opposite man-holes for filling. Special combination door

SEE YOUR DEALER OR WRITE FOR FOLDER

Western Steel Products Limited
WINNIPEG

Calgary - Edmonton - Regina - Saskatoon
Vancouver - Victoria

28. One dollar membership fee for the ensuing year will be deducted from the prizes of each person winning \$3.00 or over in cash prizes.

Special Prizes on Points

29. Points will be counted: three points for first prize; two points for second prize; and one point for third prize.

N. O. JACK,
Colinton, Alberta. Secretary-Treasurer.

TRANSPORTATION OF STOCK

The Society has made arrangements for the transportation of Cattle, Sheep and Swine, to and from the Fair Grounds, under the following rules and regulations:

1. All stock to be transported must be duly entered in their respective classes and entry fees paid.
2. Applications for this service must be in the Secretary's hands not later than Aug. 6th, 1929.
3. Members must (a) provide shute for loading and unloading stock at farm; (b) have stock ready when truck calls; (c) look after own stock while on Fair Grounds.
4. No stock will be transported under this scheme a distance of more than 15 miles (one way) except by special arrangements.
5. One half of all prizes won by stock transported will be retained to help defray cost of trucks. No other charge will be made for this service.

Motor Conveyance for Non-Car Owners

Arrangements are being made to convey farmers' families (not owning a car) to and from the Fair free of charge.

Persons desiring this service should apply to the Secretary not later than Aug. 1st, 1929, completing in full application blank which will be found in the Prize List.

Society Members owning a car and entering the decorated car Parade are expected to transport to and from Fair Grounds at least one family not having motor transportation. Please register with the Secretary.

Bus service will be maintained between Athabasca and the Fair Grounds on both days. Leaving Athabasca (Grand Union Hotel) 9:30 a.m., 11:00 a.m., 12:30 p.m., 2:00 p.m., and 3:30 p.m., returning leaving Fair Grounds 10:15 a.m., 11:45 a.m., 1:15 p.m., 2:45 p.m., and 4:15 p.m. Charge 25 cents per person each way.

NO ORDER OR CONSIGNMENT TOO
LARGE OR TOO SMALL

CONSIGN YOUR LIVESTOCK
TO

O. A. BROWN
LIMITED

**LIVE STOCK COMMISSION
AGENTS**

Edmonton Stock Yards

EDMONTON :: ALBERTA

Office Phone: 71124

Bonded for \$10,000.00 with the Dominion Government for Your Protection
Reference: THE DOMINION BANK

HORSES

No animal may be shown in more than one section, except in the Harness sections or for Special prizes.

CLASS A—CLYDESDALES (Registered)

Sec.	1st	2nd	3rd
1. Stallion, 3 years or over	\$8	\$5	\$3
2. Stallion, 2 years old	8	5	3
3. Stallion, 1 year old	5	3	1
4. Dry Mare, 3 years or over	5	3	1
5. Filly, 2 years old	5	3	1
6. Filly, 1 year old	5	3	1
7. Foal, 1929	5	3	1
8. Brood Mare, foal at foot	5	3	1
9. Champion Male	Ribbon		
10. Champion Female	Ribbon		

CLASS B—PERCHERONS (Registered)

Same Classification as Class A.

CLASS C—Any Other Draft Breed (Registered)

Same Classification as Class A.

Grand Champion Male	Ribbon
Grand Champion Female	Ribbon

CLASS D—GRADE HORSES, HEAVY DRAFT

Mature animals should weigh 1,500 lbs. or over.

Sec.	1st	2nd	3rd
1. Dry Mare or Gelding, 3 years or over	\$5	\$3	\$1
2. Filly or Gelding, 2 years	5	3	1
3. Filly or Gelding, 1 year	5	3	1
4. Foal, 1929	5	3	1
5. Brood Mare, foal at foot or heavy in foal	5	3	1

CLASS E—AGRICULTURAL HORSES

Horses in this class must conform to the general agricultural type, and their adaptability to farm work must be considered. The matter of classification to be left to the Judge.

Same classification as Class D.

CLASS F—DRIVING CLASS

To be judged by their quality, style, action and adaptability for harness purposes at the present time; age, weight and height not to be considered.

Sec.	1st	2nd	3rd
1. Brood Mare, with foal at side	\$5	\$3	\$1
2. Dry Mare or Gelding, hitched to suitable vehicle	5	3	1
3. Filly or Gelding, 2 years	5	3	1
4. Filly or Gelding, 1 year	5	3	1
5. Foal, Colt or Filly	5	3	1
6. Team to rig	6	4	2

Entry Fee, All Sections, 20% of First Prize

**You Will Find a Complete
Stock of Seasonable
Goods always on
hand**

— AT —

McDonald's

GENERAL STORE

BOYLE - - - - ALBERTA

UNIVERSAL GARAGE

Authorized Ford Service

Upholstery Cleaned by Vacuum Cleaner

Selling Agency — CHRYSLER CARS

Phone 7

Athabasca

E. A. HUNTER

GENERAL MERCHANT

Fence Posts and Willow Pickets

Cockshutt Implements — Allis Chalmers Tractors

Agent Tutty Lumber Co.

MEANOOK

ALBERTA

CLASS Ab—WOOL

Sec.		1st	2nd	3rd
1.	Fleece, medium wool	\$3	\$1	\$.75
2.	Fleece, long wool	3	1	.75

POULTRY

No Prizes will be awarded for Fancy Breeds or Pet Stock

All specimens must be exhibited in their natural condition. Any violation of this rule will exclude the specimens from competing and cause the withholding of all premiums awarded to such birds. Any exhibitor interfering with the plumage or otherwise handling any bird or birds, either his own or any exhibitor's, during the exhibition, shall forfeit the whole amount of his prize money. In the event of any owner considering it necessary that his bird or birds should be handled, then he shall report to the Director in charge.

The Revised American Standard of Perfection shall be the guide to the Judges on all varieties mentioned in this class.

All birds will be shown as single cock, hen, cockerel and pullet. The Directors shall have the power to create a special prize for any utility bird not herein classified where the specimens exhibited are deemed worthy of a prize.

The following is the basis on which prizes will be paid in all classes under Poultry except where otherwise stated 1st prize, \$1.50; 2nd prize, \$1.00; 3rd prize, 50c in each division of each section. The sections are divided into four sub-sections, as (a) Best Cock; (b) Best Hen; (c) Cockerel; (d) Pullet.

CLASS Ac

- Sec.
1. Brahmas, Light.
 2. Brahmas, Dark.
 3. Plymouth Rocks, Barred.
 4. Plymouth Rocks, White.
 5. Wyandottes, White.
 6. Wyandottes, Black.
 7. Wyandottes, Partridge.
 8. Wyandottes, Columbian.
 9. Rhode Island Reds, R.C.
 10. Rhode Island Reds, S.C.
 11. Leghorns, White, R.C.
 12. Leghorns, White, S.C.
 13. Leghorns, Brown, R.C.
 14. Leghorns, Brown, S.C.
 15. Leghorns, Black, S.C.
 16. Orpingtons, Buff, S.C.
 17. Orpingtons, White, S.C.
 18. Minorcas, White, S.C.
 19. Minorcas, Black, S.C.
 20. Minorcas, White, R.C.
 21. Minorcas, Black, R.C.
 22. Guinea Fowl.

Entry Fee, All Sections, 20% of First Prize

Cream - Poultry

Have you tried Burns lately?
Then why not check up on the
Creamery you are shipping to?
Let us have your next can.

Poultry is in good demand and
prices are high.

Write us for Prices and Crates.

Burns & Co. Limited

10619 - 103rd Ave. Edmonton, Alta.

H. Loy's Blacksmith and Garage

Good Work Guaranteed

Agent for Massey-Harris Implements

BOYLE - - - - ALBERTA

NORTHERN RUBBERS ARE GOOD

Get Them at Flynn's

CLASS Ad—TURKEYS AND GEESE

Prizes, double list.

Sec.

1. Turkeys, Bronze.
2. Turkeys, White Holland.
3. Geese, Toulouse.
4. Geese, African.
5. Ducks, Pekin.
6. Ducks, Indian Runner, White.
7. Ducks, Indian Runner, Colored.

CLASS Ae—POULTRY

Prizes, double list.

Utility breeds only. See list, Class Ac.

Sec.

1. Flock of 2 to 4 Hens and 1 Male.

FIELD ROOTS

CLASS Af

Sec.

	1st	2nd	3rd
1. Best collection of Field Roots, 6 roots of each variety	\$3.00	\$2.00	\$1.00
2. ½ Bushel of Potatoes, red	2.00	1.00	.50
3. ½ Bushel of Potatoes, white	2.00	1.00	.50
4. ½ Bushel of Carrots, white	2.00	1.00	.50
5. ½ Bushel of Carrots, red	2.00	1.00	.50
6. ½ Bushel of Turnips, Swedes	2.00	1.00	.50
7. ½ Bushel of Mangel-Wurtzels	2.00	1.00	.50
8. ½ Bushel of Sugar Beets	2.00	1.00	.50

GRAINS AND GRASSES

CLASS Ag

All sheaves must be at least four inches in diameter at the smallest portion of sheaf. Smaller sheaves will be disqualified.

Sec.

	1st	2nd	3rd
1. Best collection of Grains and Grasses	\$5.00	\$3.00	\$1.00
2. Sheaf of Wheat	2.00	1.00	.50
3. Sheaf of Oats	2.00	1.00	.50
4. Sheaf of Barley	2.00	1.00	.50
5. Sheaf of Rye	2.00	1.00	.50
6. Sheaf of Fodder Corn	2.00	1.00	.50
7. Sheaf of Timothy	2.00	1.00	.50
8. Sheaf of Clover	2.00	1.00	.50
9. Sheaf of Flax	2.00	1.00	.50
10. Sheaf of Alfalfa	2.00	1.00	.50
11. Bushel Wheat (Spring)	2.00	1.00	.50
12. Bushel Oats	2.00	1.00	.50
13. Bushel Barley	2.00	1.00	.50
14. Bushel Rye (Fall)	2.00	1.00	.50
15. Bushel Peas (Field)	2.00	1.00	.50

Entry Fee, All Sections, 20% of First Prize

DR. R. C. GHOSTLEY**Osteopath and Food Specialist****OSTEOPATHY: The Original and Only Licensed System
of Spinal Adjustment. Dietetic Treatment by
Correspondence**Curable Organic Diseases such as Asthma, Stomach and
Intestinal Ulcers, Bright's Disease, Appendicitis, Gall
Stones, etc., without operation. Fees Strictly Cash.**Phones: Office, 4541; Residence, 82068****Suite 701 McLeod Building Edmonton, Alberta****Plunkett, Savage & Sutherland**

Wholesale

VEGETABLES AND FRUITS**EDMONTON****ALBERTA****Paulin's Peerless****Biscuits and Confectionery**

Made by

THE PAULIN CHAMBERS CO. LTD.**EDMONTON and WINNIPEG****Northern Hardware
Co. Ltd.****Wholesale Hardware****EDMONTON****ALBERTA**

Ask for

**Northland Knitted
Wear****MITTS AND GLOVES****GARDEN PRODUCE****CLASS Ah**No vegetables entered as a collection can be entered
under any other section except for Special prizes.

Sec.	1st	2nd	3rd
1. Best collection of Vegetables	\$5.00	\$3.00	\$2.00
2. Three Carrots, short	1.00	.50	.25
3. Three Carrots, intermediate	1.00	.50	.25
4. Three Carrots, long	1.00	.50	.25
5. Three Beets	1.00	.50	.25
6. Three Onions from sets	1.00	.50	.25
7. Three Onions from seed	1.00	.50	.25
8. Two Cabbages, conical	1.00	.50	.25
9. Two Cabbages, flat	1.00	.50	.25
10. Two Cauliflowers	1.00	.50	.25
11. Three Stems of Brussel Sprouts	1.00	.50	.25
12. Bunch of Lettuce	1.00	.50	.25
13. Bunch of Radishes, winter	1.00	.50	.25
14. Three Parsnips	1.00	.50	.25
15. Three Salsify	1.00	.50	.25
16. Three Curly Kale	1.00	.50	.25
17. One Vegetable Marrow	1.00	.50	.25
18. One Citron	1.00	.50	.25
19. One Squash	1.00	.50	.25
20. One Pumpkin	1.00	.50	.25
21. Three Tomatoes, ripe	1.00	.50	.25
22. Three Tomatoes, green	1.00	.50	.25
23. Three Cucumbers	1.00	.50	.25
24. Bundle of Rhubarb	1.00	.50	.25
25. Beans, 1 pint, shelled	1.00	.50	.25
26. Broad Beans, 1 pint, shelled	1.00	.50	.25
27. Peas, 1 pint, shelled	1.00	.50	.25
28. Three Leeks	1.00	.50	.25
29. Bunch Mixed Herbs	1.00	.50	.25
30. Three Ears of Corn	1.00	.50	.25
31. Two Heads of Celery	1.00	.50	.25
32. String Beans, 1 quart	1.00	.50	.25

DRESSED POULTRY AND EGGS**CLASS Ai**

Dry plucked with heads and legs on, and undrawn.

Sec.	1st	2nd	3rd
1. Pair of Cocks or Hens	\$3.00	\$2.00	\$1.00
2. Pair of Cockerels or Pullets	3.00	2.00	1.00
3. Dressed Turkey	3.00	2.00	1.00
4. Dressed Goose	3.00	2.00	1.00
5. Pair of Ducks	3.00	2.00	1.00

Twelve eggs, double yolks barred. Most uniform col-
lection of large size in each color. Eggs must be exhibited
by owners of birds laying same, and statutory declaration
provided if necessary.

Sec.	1st	2nd	3rd
6. Brown Eggs, one dozen	\$1.00	\$.50	\$.25
7. White Eggs, one dozen	1.00	.50	.25

Entry Fee, All Sections, 20% of First Prize

For anything in

Groceries

WIRE — WRITE
or PHONE

Campbell, Wilson & Horne, Ltd.

Wholesale Grocers and
Importers

EDMONTON - - ALBERTA

DAIRY PRODUCTS

CLASS Aj

Sec.	1st	2nd	3rd
1. Butter in Crock, 5 lbs. or over.....	\$5.00	\$3.00	\$2.00
2. Butter in Prints or Rolls, 3 lbs.....	3.00	2.00	1.00
3. Home-made Cheese	3.00	2.00	1.00
4. Cottage or Dutch Cheese	1.50	1.00	.50
5. Ornamental Basket (butter)	1.50	1.00	.50

PORK PRODUCTS, Etc.

CLASS Ak

Sec.	1st	2nd	3rd
1. 5-lb. pail home-rendered Lard.....	\$2.00	\$1.50	\$1.00
2. One Ham, smoked	2.00	1.50	1.00
3. One Side of Bacon, smoked	2.00	1.50	1.00
4. Canned Meat in glass, 3 varieties	2.00	1.50	1.00
5. Three cakes home-made Soap	1.00	.75	.50

HOME COOKING

Attractiveness of display will be considered.

CLASS Ai

Sec.	1st	2nd	3rd
1. Two home-made Loaves	\$2.00	\$1.50	\$1.00
2. One Loaf Whole Wheat Bread	1.00	.50	.25
3. Baking Powder Biscuits	1.00	.50	.25
4. Chocolate Cake	1.00	.75	.50
5. Fancy Cake	2.00	1.00	.50
6. Fruit Cake, not iced	2.00	1.00	.50
7. One dozen Doughnuts	1.00	.50	.25
8. One dozen Oatmeal Cookies	1.00	.50	.25
9. Apple Pie, 2 crusts	1.00	.75	.50
10. Lemon Pie, 1 crust	1.00	.75	.50
11. Display of Fancy Baking, six varieties	2.00	1.50	1.00
12. Shortbread	1.00	.50	.25
13. One dozen Tarts	1.00	.50	.25
14. Candied Fruit or Peel, 3 varieties	1.00	.50	.25
15. Canned Cultivated Fruit in glass, 3 varieties	2.00	1.50	1.00
16. Canned Wild Fruit in glass, 3 varieties	2.00	1.50	1.00
17. Jelly, in glass, 3 varieties	2.00	1.50	1.00
18. Best bottle home-made Pickles	1.00	.75	.50
19. Best bottle Mustard Pickles	1.00	.75	.50
20. Best collection of Canned Vegetables in glass	2.00	1.50	1.00
21. Pot of Baked Beans	1.00	.75	.50

Entry Fee, All Sections, 20% of First Prize



**No
Detour**

**Follow the Arrows to
Profitable Buying**

Red and White Brands offer the double advantage of buying the Highest Quality Goods at the Lowest Prices.

We sell "Come Again" Merchandise, and benefit by the greatest advertising force in the word—the Word of Mouth advertising of satisfied customers.

David Hay

Groceries and General Merchandise

COLINTON - - - ALTA.

FANCY WORK

Class Am

Sec.	1st	2nd	3rd
1. Patchwork Quilt	\$2.00	\$1.00	\$.75
2. Any other Bed Comforter	2.00	1.00	.75
3. Fancy Bedspread, hand work	2.00	1.00	.75
4. Crochet, hat or tam	1.50	1.00	.75
5. Crochet, filet	1.50	1.00	.75
6. Crochet, Irish	1.50	1.00	.75
7. Tea Cloth, with crochet lace or embroidery	1.50	1.00	.75
8. Knitted Sweater	1.50	1.00	.75
9. Pair of Pillow Cases, hand work	1.50	1.00	.75
10. Applique and Outline Embroidery	1.50	1.00	.75
11. Sofa Cushion, any kind	1.00	.75	.50
12. Tatting, collection	1.00	.75	.50
13. Man's Shirt	1.00	.75	.50
14. Lady's Waist	1.00	.75	.50
15. Lady's House Dress	1.00	.75	.50
16. Girl's Dress	1.00	.75	.50
17. Most Serviceable Apron	1.00	.75	.50
18. Tea Apron	1.00	.75	.50
19. Pair Wool Socks, hand knitting	1.00	.75	.50
20. Pair Wool Socks (machine made)	1.00	.75	.50
21. Pair Wool Mitts (machine made)	1.00	.75	.50
22. Pair Wool Mitts, hand knitting	1.00	.75	.50
23. Rag Mat, any kind	1.00	.75	.50
24. Drawn Work	1.00	.75	.50
25. Embroidery, solid white	1.00	.75	.50
26. Embroidery, eyelet	1.00	.75	.50
27. Embroidery, in colors	1.00	.75	.50
28. Pair Embroidered Towels	1.00	.75	.50
29. Hemstitching	1.00	.75	.50
30. Collection Homespun Yarn	1.00	.75	.50
31. Collection Carded Wool	1.00	.75	.50
32. Collection Manufactured Articles from Homespun Yarn	1.00	.75	.50
33. Hand-sewn Article, any kind	1.25	.75	.50
34. Any 3 articles made out of Flour Sacks	1.00	.75	.50
35. Skins of Native Animals, made up	1.00	.75	.50
36. Collection of Fancy Work	3.00	2.00	1.00

PLANTS AND FLOWERS

CLASS An

Sec.	1st	2nd	3rd
1. Collection of Potted Plants. in bloom	\$2.00	\$1.50	\$1.00
2. Two Geraniums, in bloom	1.00	.50	.25
3. Two Begonias, in bloom	1.00	.50	.25
4. Two Fuchsias, in bloom	1.00	.50	.25
5. One House Fern	1.00	.50	.25
6. Bouquet of cultivated Flowers, mixed	1.00	.50	.25
7. Bouquet of cultivated Flowers, one kind	1.00	.50	.25

Entry Fee, All Sections, 20% of First Prize

WE WISH THE COLINTON AGRICULTURAL SOCIETY EVERY SUCCESS

Distributors of

Zenith High Grade Tested Tools
Marswells First Quality House Paint
Deforest-Crossley Radios
Yale Hardware

Marshall Wells Alberta Co., Ltd.

MACDONALD'S TOBACCO and CIGARETTES

Buy the Tobacco with a Heart

Eat
McGavin's
Bread

FINE ARTS

CLASS A_o

Sec.	1st	2nd	3rd
1. Water Color Painting	\$1.00	\$.50	\$.25
2. Oil Painting	1.00	.50	.25
3. Pencil Drawing	1.00	.50	.25
4. Pen and Ink Sketch	1.00	.50	.25
5. Photography, six local views	1.00	.50	.25
6. Stencil Work	1.00	.50	.25
7. China, hand painted	1.00	.50	.25
8. Collection, the work of one exhibitor	2.00	1.00	.50

Entry Fee, All Sections, 20% of First Prize

JUNIOR DEPARTMENT

Entry Free

CLASS A_p

All exhibits in this class must be the unaided work of the exhibitor. Age of exhibitor must be shown on all exhibits and will be considered in judging. Open to children under 16 only. Entry free.

Sec.	1st	2nd	3rd
1. Best drawing of objects from Nature, rendered in pencil	\$.75	\$.50	\$.25
2. Best piece of modelling, any medium used75	.50	.25
3. Painting, water color75	.50	.25
4. Specimen of writing, capital and small letters of alphabet, and 8 lines of poetry75	.50	.25
5. Collection of Wild Flowers, named and pressed75	.50	.25
6. Bouquet of Cultivated Flowers, any kind75	.50	.25
7. Collection of Native Minerals and stones, named75	.50	.25
8. Hand-sewn Article, any kind75	.50	.25
9. Handkerchief, hand-sewn75	.50	.25
10. Crochet, any kind75	.50	.25
11. One pair Child's Mitts75	.50	.25
12. Painting in oils75	.50	.25
13. Best Wood Model75	.50	.25
14. Metal Model and Wire Work75	.50	.25
15. Best collection Weed Seed samples, named75	.50	.25
16. Best individual collection of Garden Products75	.50	.25
17. Collection of Mounted Specimens of Butterflies or Insects75	.50	.25
18. Raffia Work75	.50	.25

Any child under 16 years of age exhibiting in any other class than the Junior Department will receive 25 per cent. over prizes won. The exhibit must have been made, raised or trained by the exhibitor.

Drs. Blais & Petitcherc

Physicians and Surgeons

Bank of Montreal Bldg.

Edmonton

METALS LIMITED

Wholesale Hardware

EDMONTON

ALBERTA

Edmonton Paint & Glass Co.

LIMITED

Wholesale Builders' Supplies

EDMONTON

ALBERTA

RED ROSE TEA and RED ROSE COFFEE

Made for PARTICULAR PEOPLE

Clark's Canned Goods Ketchup and Sauce

OUTSTANDING IN QUALITY

To try **Once** is to use **Always**

SPECIAL PRIZES

CLASS A

1. \$10.00—Donated by the Colinton Lumber Co., for the most entries in Grade Dairy Cattle.
2. \$10.00—Donated by K. & P. Flynn, Colinton, for the best 5-lb. Crock of Butter, the exhibit to be claimed by the donors.
3. Blue Ribbon Tea Biscuit Competition—For half dozen Tea Biscuits baked with Blue Ribbon Baking Powder, one empty tin to accompany each exhibit.
1st prize, 4 lbs. Blue Ribbon Tea or Blue Ribbon coffee, as desired, and 1 lb. of Blue Ribbon Baking Powder; 2nd prize, 3 lbs. Blue Ribbon Tea or Blue Ribbon Coffee, as desired, and 1 lb. of Blue Ribbon Baking Powder; 3rd prize, 2 lbs. Blue Ribbon Tea or Blue Ribbon Coffee, as desired, and 1 lb. of Blue Ribbon Baking Powder.
If each contestant, whether prize winner or not, will send in their name and address to Blue Ribbon Limited, Winnipeg, they will receive post paid a Blue Ribbon Cook Book free of charge.
4. \$7.00, in two prizes, 1st, \$5.00; 2nd, \$2.00—Donated by D. Hay for the best Pan of Six Biscuits made with Serv-us Baking Powder. A can of Serv-us Baking Powder must be displayed with each entry.
5. \$5.00—Donated by Dr. G. W. Meyer, Athabasca, for the winner of the most points in Class R—Fat Cattle.
6. \$5.00—Donated by Dr. Murray, Athabasca, for the best Grade Draft Horse at the Fair.
7. \$5.00—Donated by the Imperial Bank for the best 1929 Calf entered by boy or girl under 16 years of age. This prize to be applied to Section 19 of Junior Department. 1st prize, \$3.00; 2nd prize, \$2.00.
8. \$10.00—Donated by John Talpash for the best suckling Foal.
9. \$5.00—Donated by Miss Julia Talpash for the best Fruit Cake.
10. \$5.00—Donated by C. H. Tade to the winner of Class Q. Sec. 2. Best grade cow or heifer 2 years old.
11. \$1.00—Donated by F. Thompson Boyle, to the winner of Sec. 8, Class Ap.
12. \$20.00—Donated by Edmonton Stock Yards, Limited, as follows: For the Best Steer in Sections 1 and 2, Class R, Pure-bred or Grade Fat Cattle, \$10.00. To the winner of Sec. 2, Class X, Pen of Three Hogs suitable for bacon trade, \$5.00. To the winner of Sec. 6, Class Aa, best pen of Five Market Lambs, \$5.00.
13. \$5.00—Donated by Grand Union Hotel, Athabasca, for the Best Sheaf of Garnet Wheat.
14. \$8.00 and 3 lbs. Watkins Baking Powder—Donated by G. N. Kydd, Meanook, as follows: For the best pan of Six Biscuits made with Watkins Baking Pow-

Mutch's Bakery

TEA ROOM

ICE CREAM PARLOR

We Solicit Your Patronage

Home of Good Bread, Cakes and
Pastry

PHONE 65

ATHABASCA - - ALBERTA

Tip Top Clothes

Are \$40 to \$50 Value for

\$27

Because we are the largest one-price
tailors in the world, you benefit by
this.

ART BENTLEY

Tip Top Tailors

ATHABASCA - - ALBERTA

der (a can of Watkins Baking Powder must be displayed with each entry.) First prize, \$5.00; second prize, \$3.00; third prize, 3 lbs. Watkins Baking Powder.

15. \$10.00—Donated by A. R. Watson, Colinton, for the best display of noxious weed plants mounted, and noxious weed seeds. Weeds to be properly named and to have a short description of method of eradication. Three prizes as follows: First, \$5.00; second, \$3.00; third, \$2.00.
16. \$10.00 Value in Pair of Shoes—Donated by John Palmer Co., Edmonton, to the winner of the most points in Class Al, Home Cooking.
17. \$5.00 Value in Knee High Rubber Boots—Donated by Miner Rubber Company, Edmonton, to the winner of the most points in Class Ah, Garden Produce.
18. \$5.00 Value in Ladies Shoes—Donated by Dower Shoe Company, Edmonton, to the winner of the most points in Class Am, Fancy Work.
19. \$2.00 Value in Boy's Watch—Donated by Northern Hardware Co., Edmonton, to the boy exhibiting the best Wood Model, Sec. 13, Class Ap.
20. Donated by The Edmonton Journal, a suitable prize in Silverware. To the winner of the most points in Class Ao, Fine Arts.

SPORTS

1. Men's 100 yard Race.
2. Men's 220 yard Race.
3. Children's Races and Contests.
4. Relay Race, teams of four from each School District, two boys and two girls under 16 years of age. First prize, \$20.00; second prize, \$5.00, if three or more teams compete.
5. Tug-of-War.
6. Baseball, Local Tournament, Aug. 13th.
7. Baseball, Open Tournament, Aug. 14th.
8. Soft Ball League Final.
9. Pony Race, each day.
10. Horse Race, free-for-all, each day.
11. Slow Race for Autos.
12. Auto Race for Cars up to 112 inch wheelbase.
13. Auto Race, free-for-all.
14. Decorated Car Parade.

MIDWAY ATTRACTIONS

Kapal (all Canadian) Shows, including Giant Parker Merry-go-round, Side Shows of all kinds. Watch for Posters.

Your Patronage Solicited
in the following:

I. H. C. MACHINERY
McCormick-Deering
Tractors

And a Good Line of Repairs

British American Oil
Products

Super Power Gasoline

Powerlite Kerosene — Autolene

And all Lubricating Oils and Greases

Live Stock Buyer and Shipper

GIVE ME A TRIAL

C. H. TADE

PHONE 303

COLINTON, ALTA.

F. H. MITCHELL

General Merchant

Dealer in

Boots, Shoes and
Groceries

MILLINERY
in connection

HIGHEST MARKET
PRICE PAID FOR
YOUR LIVE STOCK

Thanking you for your past favors.
I am still at your service.

COLINTON :: :: ALBERTA

You will be a better judge of Automobiles

after you have
ridden in a

NEW

Ford

*Ask for a
demonstration*

J. M. GORDON

Ford Motor Products

ATHABASCA - - ALBERTA

The Peacock Drug & Stationery Co.

Wholesale

DRUGS and STATIONERY

EDMONTON :: :: ALBERTA

Blue Ribbon Goods Are Best!



HUBER TRACTORS

Red River Special Separators

HOPE HANLEY IMPLEMENT CO.

Call for

Morning Glory Lard

This Space Donated by

H. F. STEWART, Edmonton

P. & G.

White Naphtha Soap

More Women Use It Than Any Other



G. N. KYDD

THE WATKINS STORE
TO YOUR DOOR

MEANOOK - - - ALBERTA

When you think of FLOUR
Think of

FIVE ROSES

and

HARVEST QUEEN

Lake of the Woods Milling Co.

BEST OF THEIR KIND

Potters Perfect Print
 "King of the Road"
 Work Garments
 "Washwell" English
 Gingham

McLAREN'S (WESTERN) LTD.**INVINCIBLE (no alum) BAKING POWDER**

Premium English cup and saucer

INVINCIBLE Jelly Powders, Extracts, Spices

See E. FLYNN for

Huber "Supreme" Tractors and Separators

They have weed and oat separating device.
 None like it. Feed dockage at home—don't
 lose it at Elevator.

R. LIPSCOMBE Blacksmith

Good Work Guaranteed

ACETYLENE WELDING

ATHABASCA - - ALBERTA

We Operate a Fully Modern Creamery

And Are Prepared to Give You

1. Grading the moment received.
2. Correct weights and tests.
3. Cash Cream Tickets, and cans returned promptly.
4. An all-year market for your cream.
5. Highest market prices for your cream at all times.

We Buy Eggs, Poultry and
Hogs at All Times

Athabasca Creamery

MacLeod & VanDyk, Owners

PHONE 42

P.O. BOX 117

ATHABASCA :: ALBERTA

COLINTON AGRICULTURAL SOCIETY



OLD-TIMERS' RE-UNION, SOCIAL

 **And DANCE** 

Colinton Hall FRIDAY, APRIL 12th, 1929

Good Orchestral Music

\$1.00 per couple

DANCING 9 TO 3
SUPPER 11 P.M. .35c