

The Royal Bank of Canada

Capital Authorized - - - \$25,000,000.00
Capital Paid up - - - 11,500,000.00
Reserve and Undivided Profits, 13,575,000.00
Total Assets - - - 180,000,000.00

FARMERS

We are interested in the growth of our District and will give you reasonable financial assistance when same is warranted by security and necessity.

We endeavour to give our customers, one and all, our best attention.

Athabasca Branch—

J. D. HAMILTON,
Manager.

*Property of
Athabasca Archives*

** Athabasca District Agric Society*

85.11

*Athabasca Archives
Committee*

ATHABASCA AND DISTRICT AGRICULTURAL ASSOCIATION

Prize List

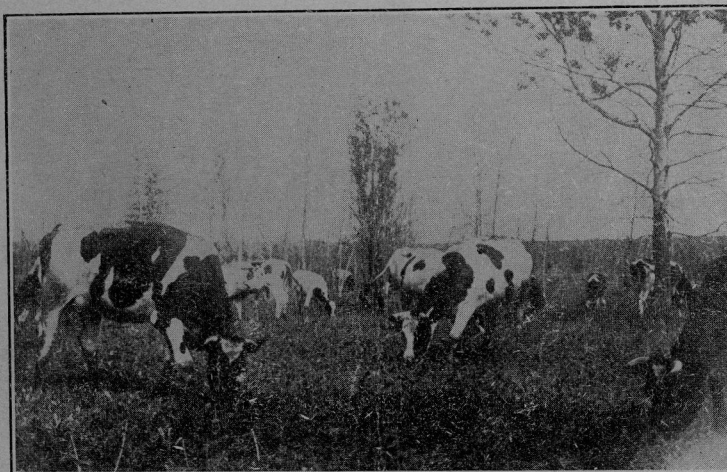

Tuesday and Wednesday, August 25 and 26, 1914
On George Hees' Property, at Athabasca, Alberta

Entries Close August 25, 1914, 12 o'clock noon.

President
J. F. RODGERS

Secretary-Treasurer
J. D. HAMILTON

NORTHERN NEWS PRESS, ATHABASCA

L.S. Willeg.

Athabasca Pharmacy

A Full Line of International Stock Food Co. preparations, Nyal's Family Remedies, NaDru Co. Remedies, Rex-all Preparations, and Patent Medicines, also Stationery, Kodaks, Waterman's Fountain Pens, Etc., Etc.

A Square Deal and Right Prices.

HARVEY F. CULL, Prop.

Imperial Bank of Canada

| | | |
|--------------------|-------|-----------------|
| Capital Authorized | - - - | \$10,000,000.00 |
| Capital Paid up | - - - | 7,000,000.00 |
| Reserve Fund | - - - | 7,000,000.00 |

Special Attention Given to Farmers' Accounts.

Money Orders and Drafts Sold

We Offer Every Facility for Banking by Mail.

A. L. SAWLE,
Manager

Athabasca
Branch

The Athabasca and District Agricultural Association

(Organised March, 1914).

1914

PRIZE LIST

Exhibition
will be held at
ATHABASCA
ALBERTA

TUESDAY and WEDNESDAY
AUGUST 25th and 26th

Entries Close August 25, at 12 o'clock noon.

Revillon Freres Trading Co., Limited

Everything to Eat and to Wear.
Full Lines in Hardware Carried.

RAW FUR DEALERS

'Phone 32

Strathcona St.

Empire Store

EVERYTHING
IN DRY GOODS

We Carry a Special Line for Surveyors and
Travellers.

GEO. H. LENG,

Proprietor.

OFFICERS

J. F. Rodgers.....President
1st Vice-President.....J. P. Evans
2nd Vice-President.....Colin Johnston
Secretary-Treasurer.....J. D. Hamilton

DIRECTORS

| | | |
|----------------|------------------|----------------|
| William Minns | Evan J. Jones | Fred Underwood |
| A. C. Fuget | H. F. Thorn | A. C. McKay |
| Colin Johnston | H. F. Cull | A. L. Sawle |
| Fred Stafford | E. D. Johnston | J. D. Hamilton |
| W. R. Day | Rev. A. S. White | |

STANDING COMMITTEES

Horses

W. R. Day, Chairman; Fred Stafford and E. V. Jones.

Cattle, Sheep and Swine

Colin Johnston, Chairman; H. F. Thorn and E. D. Johnston.

Poultry and Pet Stock

H. F. Cull, Chairman; G. Buchanan.

Domestic Products and Household

William Minns, Chairman; A. S. White and A. L. Sawle.

Agricultural Hall and Exhibition

A. C. McKay, Chairman; J. P. Evans and F. Underwood.

Ways, Means, Grounds and Buildings

A. L. Sawle, Chairman; J. P. Evans and A. C. McKay.

Sporting and Entertainment

J. P. Evans, Chairman; H. F. Thorn and A. C. Fuget.

Publicity and Industrial

J. D. Hamilton, Chairman; J. P. Evans and W. R. Day.

Athabasca Hardware

for

UP-TO-DATE HARDWARE

STEPHENS'

PAINTS

OILS

VARNISHES

BEST ON EARTH

J. F. RODGERS,
Proprietor.

City Grocery

GROCERIES

UP-TO-DATE, FRESH AND CHOICE

at

REASONABLE PRICES

The Store on
STEPHENSON STREET

RULES AND REGULATIONS

ENTRIES

1. All entries are open to members of the Association.
2. Entries close on August 25th at 12 o'clock a. m.
3. Those requiring accommodation for exhibits should make their entries as soon as possible.
4. In all classes where certificates of registration are required, the same be produced to the Secretary when making entry.
5. All entries must be made on printed forms supplied for that purpose, the proper information given, signed by the exhibitor and sent to the Secretary on or before the 25th day of August at 12 o'clock noon.
6. The entrance fee, and membership fee, if not previously paid, must in all cases be forwarded with the entry. No entry will be accepted unless this is done. Fees should be sent by accepted cheque or bill in registered letter at the risk of the owner.
7. For each exhibit a tag will be furnished the exhibitor specifying the class and the number of the entry which tag must remain attached to the exhibit during the exhibition.
8. In all cases entries must be made in the name of a bona-fide member.
9. No animal or article may compete in more than one class or section of a class except in herd prizes in the class to which they belong, and any special prize offered. Brood mares, however, may be exhibited in harness in the class to which they belong.
10. The entry fee shall be a sum equal to 5 per cent. of the total prize in each section in all classes except Children's work, Specials and Poultry.
11. Entrance fee to the grounds shall be 25c. for those over 18 years of age. Those holding membership tickets of the Association to be admitted free, including family.

THE HUDSON'S BAY COMPANY

The Great Traders of the
Great West

THE BIG DEPARTMENT STORE

We Carry a Full Line of

CHOICE GROCERIES

LADIES' READY TO WEAR

GENTS' FURNISHINGS

BOOTS AND SHOES

FURNITURE

HARDWARE

Farm Produce Bought for Cash.
Highest Prices Paid.

Prompt Attention Given to all Mail Orders.

A. C. McKAY, - Manager

LIVE STOCK

12. All animals must be on the grounds and in position not later than 12 o'clock on the 25th of August.

13. No animal shall be removed from the grounds before 4 o'clock on the last day of the exhibition.

14. Accommodation will be provided on the grounds for live stock, straw for bedding and water will be provided for horses, cattle, sheep and swine without charge so that the stock may be taken to the grounds on the evening of August 24th if the exhibitor so desires. Hay and grain for horses, cattle, sheep and swine will be on sale on the grounds at reasonable prices.

15. Each exhibitor must be the bona-fide owner of the exhibit for at least 20 days before the Fair. Satisfactory proof of ownership of exhibit must be produced if so required.

16. In all cases of live stock where registration is called for in the prize list every exhibitor must produce to the Judges a certificate, if required, except in cases of animals under one year old. In the latter case satisfactory proof of their eligibility for registration must be produced.

17. Judging of all live stock will commence at 1 o'clock on August 25th.

18. In the absence of competition in any class, or if the stock exhibited be of inferior quality, the Judges may award only such prizes at their discretion, whether first, second or third or any premium. It does not follow that because a prize is offered for any particular animal that it will be awarded unless there is a proper competition, or unless the exhibit is really of sufficient merit to warrant the award being made.

19. No person shall be permitted in the Horse and Cattle rings during the time of judging except the Judges or assistants, persons in charge of animals, Directors of the Association and members of the Press.

20. Upon the discovery of any fraud, deception or any dishonest practice either in preparation, ownership or

Crown Lumber Co., Limited

Everything in
Building
Material

Quality

Yards—Waterfront

West of Depot

Also at Colinton

other representation concerning any animal exhibited which may have effected or may have been intended to affect the decision of the Judges, the Board of Directors shall have power to withhold the payment of any prize awarded.

POULTRY AND PET STOCK

21. All specimens must be banded. This rule will be strictly enforced.

22. All entries must be made by class, and entry number corresponding to prize list on blanks provided by the Secretary.

23. All specimens must be exhibited in their natural condition with the exception of Pit Game and Game Bantam. Any violation of this rule will exclude the specimens from competing and cause the withholding of all premiums awarded to such birds. Any exhibitor interfering with the plumage or otherwise handling any bird or birds, either his or any exhibitor's during the exhibition shall forfeit the whole amount of his prize money. In the event of any owner considering it necessary that his bird or birds should be handled, then he shall report to the Director in charge.

24. The Director in charge has power to reject and remove from the space provided on the grounds for poultry and pet stock, any bird suffering from any contagious disease.

25. The Revised American Standard of Perfection shall be the guide to the Judges on all varieties mentioned in the prize list.

26. All birds will be shown as single cock, hen, cockerel and pullet. The Directors shall have the power to create a special prize for any exhibit not herein classified where the specimens exhibited are deemed worthy of a prize.

27. The Association will not be responsible for loss from any cause whatever but will, nevertheless, exercise all reasonable vigilance in the care of specimens.

THE X. L. ICE CREAM PARLOR

All Kinds of Soft Drinks

. . . and . . .

Fancy Groceries

PETER NEYS, - - Proprietor

J. H. W. MOORE

DENTIST

Keir Block, - - Skinner Street

W. R. DAY,

Livery and Feed Barn.

Auction Sales Every Saturday.

W. F. DAY, Auctioneer,
Litchfield Avenue.

28. A bird may be entered in proper section, also in Special and Farmers' classes.

29. The entry fee shall be 25c. for each bird except where otherwise stated.

30. Other regulations under heading of "Miscellaneous" applicable to this class shall apply.

MISCELLANEOUS

31. In the absence of competition in any class in exhibits other than live stock rule 18 shall still apply.

32. Upon the discovery of any fraud, deception or other dishonest practice in the preparation, ownership or other representation concerning any article exhibited which may have affected, or may have been intended to affect the decision of the Judges, the Board of Directors shall have power to withhold payment of any prize awarded.

33. All protests shall be made in writing, must state plainly the cause of the complaint and shall be delivered to the Secretary not later than one hour after the Judge's decision. The sum of \$5.00 shall be deposited with the Secretary in each case of protest, the same to be forfeited if the protest is not sustained.

34. No person shall be allowed to enter for competition more than one article in any section of a class otherwise specified or unless the additional article be of a distinct variety or pattern from the first. This does not apply to animals or poultry.

35. Special prizes are to be paid on the order of the Secretary only.

36. Where space has been awarded to any exhibitor, the Board reserves the right in case the exhibitor should fail to make or maintain a creditable display to declare the space allotted to him, or any portion thereof, forfeited. Exhibitors must arrange their exhibits in as attractive a manner as possible, and fill the space allotted to them.

37. Exhibitors must be careful that entry tags are securely and conspicuously attached to their exhibits,

A. J. VIENS

Flour and Feed
At Reasonable Prices

COLE STREET

Get Acquainted with the Prices

at

The Farmers' Trading
Store

Great Reduction in
Dry Goods, Gents' Furnishings,
Boots and Shoes.

Hats: Regular \$2.50 and \$3.50 to clear at 75c.

otherwise the exhibit may not be considered in the awarding of the prize.

38. Every prize winner has to appear in the Grand Stock Parade which takes place at 3.30 o'clock on August 26th or at such other time as may be fixed. Otherwise he is not liable to receive his prize money, the Board of Directors to decide.

39. Enquiries as to Exhibition and its arrangements should be addressed to the Secretary, Athabasca, but any Director will in all probability be in possession of the information required.

40. The Secretary will be prepared to commence paying out prize money at 4 o'clock on August 26th. All persons to whom prizes have been awarded and who do not receive same must apply to the Secretary in writing for payment thereof on or before the 30th day of November, 1914, or such prize will be forfeited.

41. Members of the Press are cordially invited to the Exhibition.

Athabasca Hotel

is the

Farmers' Hotel

Special Rates to all Farmers in the District.

Rooms to Let, with or without Board, at
very moderate figures.

This Hotel is considered, for service and location, the finest in Northern Alberta. It has 68 Bedrooms, Electric Light, Steam Heat throughout, Billiard Room and Barber Shop in connection, and Everything New and Up-to-date. Provincial and Leading Newspapers on the Rotunda Counter Daily.

BERT WALSH, Proprietor and Manager.

PRIZE LIST

CLASS A.....HEAVY HORSES

Director in Charge, W. R. Day

CLYDES REGISTERED

| | | | | |
|--|---------|------|------|----|
| 1. Stallion, three years and over..... | \$12.00 | 6.00 | 4.00 | 5 |
| 2. Stallion, two years old..... | 10.00 | 6.00 | 3.00 | 5 |
| 3. Stallion, one year old..... | 8.00 | 5.00 | 3.00 | 8 |
| 4. Foal, 1914..... | 8.00 | 5.00 | 3.00 | |
| 5. Brood Mare with Foal by side..... | 8.00 | 5.00 | 3.00 | |
| 6. Dry Brood Mare..... | 8.00 | 5.00 | 3.00 | |
| 7. Filly, three years old..... | 8.00 | 5.00 | 3.00 | |
| 8. Filly, two years old..... | 8.00 | 5.00 | 3.00 | |
| 9. Filly, one year old..... | 8.00 | 5.00 | 3.00 | |
| 10. Team to waggon..... | 8.00 | 5.00 | 3.00 | 18 |

PERCHERONS REGISTERED

| | | | | |
|---|---------|------|------|----|
| 11. Stallion, three years and over..... | \$12.00 | 6.00 | 4.00 | 12 |
| 12. Stallion, two years old..... | 10.00 | 6.00 | 3.00 | |
| 13. Stallion, one year old..... | 8.00 | 5.00 | 3.00 | |
| 14. Foal, 1914 | 8.00 | 5.00 | 3.00 | |
| 15. Brood Mare with Foal by side..... | 8.00 | 5.00 | 3.00 | |
| 16. Dry Brood Mare..... | 8.00 | 5.00 | 3.00 | |
| 17. Filly, three years old..... | 8.00 | 5.00 | 3.00 | |
| 18. Filly, two years old..... | 8.00 | 5.00 | 3.00 | |
| 19. Filly, one year old..... | 8.00 | 5.00 | 3.00 | |
| 20. Team to waggon..... | 8.00 | 5.00 | 3.00 | 30 |

Athabsaca Meat Market

All Kinds of
FRESH AND CURED MEATS

Homemade
HAMS, LARD, BACON AND
SAUSAGE

G. STETTLER, - - - - - Proprietor

When in Town Call at

Stoker's

Strathcona Street, Athabasca.

For Everything in Ladies' and Children's Wear, Men's and Boys' Suits, Shirts, Hats and Boots at Prices to suit all.

COME AND GET ACQUAINTED

SUFFOLK PUNCH, SHIRE, BELGIAN, OR ANY OTHER DRAFT BREED IN THEIR CLASS, REGISTERED

| | | | |
|---|---------|------|------|
| 21. Stallion, three years and over..... | \$12.00 | 6.00 | 4.00 |
| 22. Stallion, two years old..... | 10.00 | 6.00 | 3.00 |
| 23. Stallion, one year old..... | 8.00 | 5.00 | 3.00 |
| 24. Foal, 1914..... | 8.00 | 5.00 | 3.00 |
| 25. Brood Mare with Foal by side..... | 8.00 | 5.00 | 3.00 |
| 26. Dry Brood Mare..... | 8.00 | 5.00 | 3.00 |
| 27. Filly, three years old..... | 8.00 | 5.00 | 3.00 |
| 28. Filly, two years old..... | 8.00 | 5.00 | 3.00 |
| 29. Filly, one year old..... | 8.00 | 5.00 | 3.00 |
| 30. Team to waggon..... | 8.00 | 5.00 | 3.00 |

HEAVY DRAFT, 1,500 LBS. AND OVER

| | | | |
|---------------------------------------|--------|------|------|
| 31. Filly, three years old..... | \$8.00 | 5.00 | 3.00 |
| 32. Filly, two years old..... | 8.00 | 5.00 | 3.00 |
| 33. Filly, one year old..... | 8.00 | 5.00 | 3.00 |
| 34. Team to waggon..... | 8.00 | 5.00 | 3.00 |
| 35. Brood Mare with Foal by side..... | 8.00 | 5.00 | 3.00 |
| 36. Dry Mare or Gelding..... | 8.00 | 5.00 | 3.00 |
| 37. Foal, 1914..... | 8.00 | 5.00 | 3.00 |

AGRICULTURAL, 1,300 TO 1,500 LBS.

| | | | |
|---------------------------------------|--------|------|------|
| 38. Filly, three years old..... | \$8.00 | 5.00 | 3.00 |
| 39. Filly, two years old..... | 8.00 | 5.00 | 3.00 |
| 40. Filly, one year old..... | 8.00 | 5.00 | 3.00 |
| 41. Team to waggon..... | 8.00 | 5.00 | 3.00 |
| 42. Brood Mare with Foal by side..... | 8.00 | 5.00 | 3.00 |
| 43. Dry Mare or Gelding..... | 8.00 | 5.00 | 3.00 |
| 44. Foal, 1914..... | 8.00 | 5.00 | 3.00 |

O. B. Schleuder

WATCHMAKER

JEWELLER

AND

OPTICIAN

EXPERT WATCH REPAIRING

HUGHES BROS.

FAMILY BUTCHERS

OPPOSITE THE

POST OFFICE

ALL MEATS GOVERNMENT INSPECTED.

CLASS B

LIGHT HORSES

Director in Charge, F. Stafford

THOROUGHBREDS

| | | | |
|---|---------|------|------|
| 45. Stallion, three years and over..... | \$12.00 | 6.00 | 4.00 |
| 46. Stallion, two years old..... | 10.00 | 6.00 | 3.00 |
| 47. Stallion, one year old..... | 8.00 | 5.00 | 3.00 |
| 48. Foal, 1914..... | 8.00 | 5.00 | 3.00 |
| 49. Brood Mare with Foal by side..... | 8.00 | 5.00 | 3.00 |
| 50. Filly, two years old..... | 8.00 | 5.00 | 3.00 |
| 51. Filly, one year old..... | 8.00 | 5.00 | 3.00 |

STANDARD BRED REGISTERED

| | | | |
|---|---------|------|------|
| 52. Stallion, three years and over..... | \$12.00 | 6.00 | 4.00 |
| 53. Stallion, two years old | 10.00 | 6.00 | 3.00 |
| 54. Stallion, one year old..... | 8.00 | 5.00 | 3.00 |
| 55. Foal, 1914..... | 8.00 | 5.00 | 3.00 |
| 56. Brood Mare with Foal by side..... | 8.00 | 5.00 | 3.00 |
| 57. Filly, two years old..... | 8.00 | 5.00 | 3.00 |
| 58. Filly, one year old..... | 8.00 | 5.00 | 3.00 |

GENERAL PURPOSE, 1,100 TO 1,300 LBS.

| | | | |
|---|---------|------|------|
| 59. Pair of Horses to waggon (Stallion excepted) | \$10.00 | 6.00 | 3.00 |
| 60. Brood Mare with Foal by side..... | 8.00 | 5.00 | 3.00 |
| 61. Foal, 1914..... | 8.00 | 5.00 | 3.00 |
| 62. Filly or Gelding, two years old..... | 8.00 | 5.00 | 3.00 |
| 63. Filly or Gelding, one year old..... | 8.00 | 5.00 | 3.00 |

CARRIAGE AND ROADSTER

| | | | |
|---|---------|------|------|
| 64. Pair (matched to be driven in car- riage) 14½ hands or over..... | \$10.00 | 6.00 | 3.00 |
| 65. Pair (matched to be driven in car- riage) under 14½ hands..... | 8.00 | 5.00 | 3.00 |

F. R. FALCONER

YOUR HARDWARE
MERCHANT

Largest and Best Stock in the North.

PLYMOUTH BINDER TWINE

DE LAVAL CREAM SEPERATORS

Agent for
MASSEY-HARRIS
FARM IMPLEMENTS

We Want Your Business.

Prize List

21

| | | | |
|--|------|------|------|
| 66. Brood Mare with Foal by side..... | 8.00 | 5.00 | 3.00 |
| 67. Foal, 1914..... | 8.00 | 5.00 | 3.00 |
| 68. Filly or Gelding, two years old..... | 8.00 | 5.00 | 3.00 |
| 69. Filly or Gelding, one year old..... | 8.00 | 5.00 | 3.00 |
| 70. Single Horse, Gelding or Mare, 14½ hands and over driven in car- riage | 8.00 | 5.00 | 3.00 |
| 71. Single Horse, Gelding or Mare under 14½ hands, driven in carriage.. | 8.00 | 5.00 | 3.00 |
| 72. Saddle Horse, ladies (in saddle and bridle | 8.00 | 5.00 | 3.00 |
| 73. Saddle Horse, gentlemen (in saddle and bridle)..... | 8.00 | 5.00 | 3.00 |
| 74. Boys' Saddle Pony, 14½ hands and under | 8.00 | 5.00 | 3.00 |
| 75. Best Lady Driver (in saddle and bridle) | 8.00 | 5.00 | 3.00 |

CLASS C.....MULES

Director in Charge, F. Stafford

| | | |
|-------------------------------|------|------|
| 1. Team of Mules..... | 6.00 | 4.00 |
| 2. Mule, one year old..... | 6.00 | 4.00 |
| 3. Mule, two years old..... | 6.00 | 4.00 |
| 4. Mule, three years old..... | 6.00 | 4.00 |
| 5. Suckling, 1914..... | 6.00 | 4.00 |

CLASS D.....CATTLE

Director in Charge, Colin Johnston

SHORTHORNS, REGISTERED

| | | | |
|-----------------------------------|------|------|------|
| 1. Bull, three years or over..... | 8.00 | 5.00 | 3.00 |
| 2. Bull, two years old..... | 8.00 | 5.00 | 3.00 |
| 3. Bull, one year old..... | 6.00 | 4.00 | 2.00 |
| 4. Bull Calf, under one year..... | 6.00 | 4.00 | 2.00 |

8
6
10

THE GRAND UNION HOTEL

IS PREMIER FOR
COMFORT AND
BEAUTIFUL FOR
SITUATION

Manager W. R. DAY

TERMS:

\$2.50 TO \$3 DAILY

Hot and Cold Water are in all the Rooms. Eight Rooms are Provided with Baths. The Hotel is Electric Lighted Throughout. The Dining Hall is Light, Spacious, and Cool. The Hotel commands a far reaching view of the River Athabasca, and with its comfortable Lounge Chairs in the Brilliant Rotunda, one can feel, with the Quaint Fireplace,

AT HOME ALL THE TIME

SPECIAL ATTENTION GIVEN TO ALL TRAVELLERS, WHO PRAISE OUR BILLIARD ROOM WHEREVER THEY GO

THE LIQUOR BAR IS A BEAUTY

| | | | | |
|---------------------------------------|------|------|------|----|
| 5. Cow | 6.00 | 4.00 | 2.00 | 12 |
| 6. Heifer, two years old..... | 6.00 | 4.00 | 2.00 | 10 |
| 7. Heifer, one year old..... | 6.00 | 4.00 | 2.00 | 10 |
| 8. Heifer, under one year old..... | 6.00 | 4.00 | 2.00 | 6 |
| 9. Herd of one male and three females | 6.00 | 4.00 | 2.00 | 10 |

POLLED ANGUS, REGISTERED *special*

| | | | | |
|--|------|------|------|----|
| 10. Bull, three years or over..... | 8.00 | 5.00 | 3.00 | 70 |
| 11. Bull, two years old..... | 8.00 | 5.00 | 3.00 | |
| 12. Bull, one year old..... | 6.00 | 4.00 | 2.00 | |
| 13. Bull Calf, under one year..... | 6.00 | 4.00 | 2.00 | |
| 14. Cow | 6.00 | 4.00 | 2.00 | |
| 15. Heifer, two years old..... | 6.00 | 4.00 | 2.00 | |
| 16. Heifer, one year old..... | 6.00 | 4.00 | 2.00 | |
| 17. Heifer, under one year old..... | 6.00 | 4.00 | 2.00 | |
| 18. Herd of one male and three females | 6.00 | 4.00 | 2.00 | |

GALLOWAYS, REGISTERED

| | | | | |
|--|------|------|------|--|
| 19. Bull, three years or over..... | 8.00 | 5.00 | 3.00 | |
| 20. Bull, two years old..... | 8.00 | 5.00 | 3.00 | |
| 21. Bull, one year old..... | 6.00 | 4.00 | 2.00 | |
| 22. Bull Calf, under one year..... | 6.00 | 4.00 | 2.00 | |
| 23. Cow | 6.00 | 4.00 | 2.00 | |
| 24. Heifer, two years old..... | 6.00 | 4.00 | 2.00 | |
| 25. Heifer, one year old..... | 6.00 | 4.00 | 2.00 | |
| 26. Heifer, under one year old..... | 6.00 | 4.00 | 2.00 | |
| 27. Herd of one male and three females | 6.00 | 4.00 | 2.00 | |

HEREFORDS, REGISTERED

| | | | | |
|------------------------------------|------|------|------|--|
| 28. Bull, three years or over..... | 8.00 | 5.00 | 3.00 | |
| 29. Bull, two years old..... | 8.00 | 5.00 | 3.00 | |
| 30. Bull, one year old..... | 6.00 | 4.00 | 2.00 | |
| 31. Bull Calf, under one year..... | 6.00 | 4.00 | 2.00 | |
| 32. Cow | 6.00 | 4.00 | 2.00 | |
| 33. Heifer, two years old..... | 6.00 | 4.00 | 2.00 | |

For

Dishes

go to

Rennison's

ALEX. McLEOD

THE
FARMER'S
MERCHANT

Litchfield Avenue East, ATHABASCA

| | | | |
|--|------|------|------|
| 34. Heifer, one year old..... | 6.00 | 4.00 | 2.00 |
| 35. Heifer, under one year old..... | 6.00 | 4.00 | 2.00 |
| 36. Herd of one male and three females | 6.00 | 4.00 | 2.00 |

AYRSHIRES, REGISTERED

| | | | |
|--|------|------|------|
| 37. Bull, three years or over..... | 8.00 | 5.00 | 3.00 |
| 38. Bull, two years old..... | 8.00 | 5.00 | 3.00 |
| 39. Bull, one year old..... | 6.00 | 4.00 | 2.00 |
| 40. Bull Calf, under one year..... | 6.00 | 4.00 | 2.00 |
| 41. Cow | 6.00 | 4.00 | 2.00 |
| 42. Heifer, two years old..... | 6.00 | 4.00 | 2.00 |
| 43. Heifer, one year old..... | 6.00 | 4.00 | 2.00 |
| 44. Heifer, under one year old..... | 6.00 | 4.00 | 2.00 |
| 45. Herd of one male and three females | 6.00 | 4.00 | 2.00 |

HOLSTEIN, REGISTERED

| | | | |
|--|------|------|------|
| 46. Bull, three years or over..... | 8.00 | 5.00 | 3.00 |
| 47. Bull, two years old..... | 8.00 | 5.00 | 3.00 |
| 48. Bull, one year old..... | 6.00 | 4.00 | 2.00 |
| 49. Bull Calf, under one year..... | 6.00 | 4.00 | 2.00 |
| 50. Cow | 6.00 | 4.00 | 2.00 |
| 51. Heifer, two years old..... | 6.00 | 4.00 | 2.00 |
| 52. Heifer, one year old..... | 6.00 | 4.00 | 2.00 |
| 53. Heifer, under one year old..... | 6.00 | 4.00 | 2.00 |
| 54. Herd of one male and three females | 6.00 | 4.00 | 2.00 |

GRADE BEEF CATTLE

| | | | |
|---------------------------------------|------|------|------|
| 55. Heifer, one year old..... | 6.00 | 4.00 | 2.00 |
| 56. Heifer, two years old..... | 6.00 | 4.00 | 2.00 |
| 57. Cow in calf, or calf at side..... | 6.00 | 4.00 | 2.00 |
| 58. Steer, two years old..... | 6.00 | 4.00 | 2.00 |
| 59. Steer, one year old..... | 6.00 | 4.00 | 2.00 |
| 60. Fat Cow, three years or over..... | 6.00 | 4.00 | 2.00 |
| 61. Calf, raised by hand, 1914..... | 6.00 | 4.00 | 2.00 |
| 62. Calf, raised on cow..... | 6.00 | 4.00 | 2.00 |
| 63. Herd of three females..... | 6.00 | 4.00 | 2.00 |

Continental Brokerage Co. Limited

INSURANCE

LIFE

FIRE

HEALTH

ACCIDENT

LIVE STOCK

CROP

AUTOMOBILE

BONDS, ETC.

REAL ESTATE

OIL STOCKS

General Brokerage Business.

YOUR BROKERS

COR. COLE AND MORGAN STREETS

64. Herd of three steers, under three
years 6.00 4.00 2.00

GRADE DAIRY CATTLE

65. Cow, three years or over..... 6.00 4.00 2.00
66. Heifer, two years old..... 6.00 4.00 2.00
67. Heifer, one year..... 6.00 4.00 2.00
68. Calf 6.00 4.00 2.00
69. Herd of three females..... 6.00 4.00 2.00
70. Best Milk Cow, any breed..... 10.00 8.00 6.00

CLASS E PIGS

Director in Charge, E. D. Johnston

REGISTERED YORKSHIRES

1. Boar, one year old or over..... 6.00 4.00 2.00
2. Boar, under one year..... 6.00 4.00 2.00
3. Sow, one year old or over..... 6.00 4.00 2.00
4. Sow, under one year..... 6.00 4.00 2.00
5. Sow and Litter of Pigs, not less
than six suckling..... 6.00 4.00 2.00

6
6
6
10
6
34

REGISTERED BERKSHIRES

6. Boar, one year old or over..... 6.00 4.00 2.00
7. Boar, under one year..... 6.00 4.00 2.00
8. Sow, one year old or over..... 6.00 4.00 2.00
9. Sow, under one year..... 6.00 4.00 2.00
10. Sow and Litter of Pigs, not less
than six suckling..... 6.00 4.00 2.00

6
6
10
22

REGISTERED DUROC JERSEYS

11. Boar, one year old or over..... 6.00 4.00 2.00
12. Boar, under one year..... 6.00 4.00 2.00

56

Beer - Wines - Spirits

Wholesale and Retail

'PHONE 41

Northern Distributing Co. Ltd.

LITCHFIELD AVE., WEST

DUECK'S HARDWARE HOUSE

"The Store of Quality"

Takes Special Care of

FARMERS AND LABOR MEN

In treating them Cordially and Promptly
with a Small Margin of Profit
when we have the pleasure
of selling them our

SPLENDID LINE OF HARDWARE

Call and be convinced.

Prize List

29

| | | | |
|--|------|------|------|
| 13. Sow, one year old or over..... | 6.00 | 4.00 | 2.00 |
| 14. Sow, under one year..... | 6.00 | 4.00 | 2.00 |
| 15. Sow and Litter of Pigs, not less than six suckling..... | 6.00 | 4.00 | 2.00 |

REGISTERED POLAND CHINAS

| | | | |
|--|------|------|------|
| 16. Boar, one year old or over..... | 6.00 | 4.00 | 2.00 |
| 17. Boar, under one year..... | 6.00 | 4.00 | 2.00 |
| 18. Sow, one year old or over..... | 6.00 | 4.00 | 2.00 |
| 19. Sow, under one year..... | 6.00 | 4.00 | 2.00 |
| 20. Sow and Litter of Pigs, not less than six suckling..... | 6.00 | 4.00 | 2.00 |

Same Prizes will be given for Any Other Pure Breed
in their Classes.

GRADE BACON HOGS

(Entries in this Class must not compete in other classes.)

Hogs to weigh 170 lbs. and not more than 225 lbs.
each and to be judged in relation to length and even depth
of side, width of back, size of shoulder, head and well
developed hams.

| | | | |
|---|------|------|------|
| 21. Hogs, finished for bacon trade..... | 6.00 | 4.00 | 2.00 |
| 22. Hogs, finished for lard trade..... | 6.00 | 4.00 | 2.00 |

GRADE BROOD SOWS

| | | | |
|--|------|------|------|
| 23. Brood Sow and Litter of Pigs, not less than six suckling..... | 6.00 | 4.00 | 2.00 |
| 24. Brood Sow..... | 6.00 | 4.00 | 2.00 |

Northern Distributing Co. Limited

Dealers in

Groceries, Clothing, Boots and Shoes,
General Dry Goods, Crockery,
Vegetables, Coffee, Tea, Butter and
Cheese, and

ALL KINDS OF RAW FURS

'Phone 33

LITCHFIELD AVE., WEST

Cordingley's Store

STEPHENSON STREET

Now Showing Complete Line of Ladies'
and Gents' Furnishings, Children's ware,
Crockery, Cutlery and Bedding.

Also a Good Assortment of Novelties,
including Beads, Purses, and Oriental goods.

Don't Fail to Pay a Visit to this store
during August.

REDUCTIONS IN ALL BRANCHES

CLASS F.....SHEEP

Director in Charge, H. F. Thorn

SHROPSHIRE DOWN

- | | | |
|----------------------------|------|------|
| 1. Ram, pedigreed..... | 6.00 | 4.00 |
| 2. Pair Breeding Ewes..... | 6.00 | 4.00 |
| 3. Pair Ewe Lambs..... | 6.00 | 4.00 |

HAMPSHIRE DOWNS

- | | | |
|----------------------------|------|------|
| 4. Ram, pedigreed..... | 6.00 | 4.00 |
| 5. Pair Breeding Ewes..... | 6.00 | 4.00 |
| 6. Pair Ewe Lambs..... | 6.00 | 4.00 |

OXFORD DOWN

- | | | |
|----------------------------|------|------|
| 7. Ram, pedigreed..... | 6.00 | 4.00 |
| 8. Pair Breeding Ewes..... | 6.00 | 4.00 |
| 9. Pair Ewe Lambs..... | 6.00 | 4.00 |

LONG WOOL GRADE

- | | | |
|------------------------------------|------|------|
| 10. Wether, shearling or over..... | 6.00 | 4.00 |
| 11. Ewe, shearling or over..... | 6.00 | 4.00 |
| 12. Lamb | 6.00 | 4.00 |
| 13. Pen two Fat Sheep..... | 6.00 | 4.00 |

MEDIUM WOOL, GRADE

- | | | |
|------------------------------------|------|------|
| 14. Wether, shearling or over..... | 6.00 | 4.00 |
| 15. Ewe, shearling or over..... | 6.00 | 4.00 |
| 16. Lamb | 6.00 | 4.00 |
| 17. Pen two Fat Sheep..... | 6.00 | 4.00 |

Johnston's Bakery

For
WEDDING, BIRTHDAY
and
CHRISTMAS CAKES

High Class Pastry.

See Our Exhibit.

Bread "Like Mother Tried to Make."

Brault & Veins
Is the Popular
Athabasca Store

Our Principle is Cash

Our Goods are Fresh

We deliver in a Rush

And do what you wish

Our Address is Coles Street

CLASS G.....POULTRY AND PET STOCK

Director in Charge, H. F. Cull

Entry Fee 25c. for each bird, except where otherwise stated.

Premiums will be awarded for the best cock (Section 1), best Hen (Section 2), Cockerel (Section 3), Pullet (Section 4).

Prizes in Each Section to be as follows: First, \$2.00; second, \$1.00; third, 50c. In the event of six or more entries in any section the prizes will be increased to first, \$2.50; second, \$1.50; third, \$1.00; fourth, 50c. In the event of eleven or more entries in any section a further increase will be made to first, \$3.00; second, \$2.00; third, \$1.50; fourth, \$1.00; fifth, 50c.

1. Brahmas, Light.
2. Brahmas, Dark, and any other variety of Asiatics in Class.
3. Plymouth Rocks, Barred. 2 3 2
4. Plymouth Rocks, White.
5. Plymouth Rocks, Buff.
6. Wyndottes, Golden Laced.
7. Wyndottes, Silver Laced.
8. Wyndottes, White.
9. Wyndottes, Black.
10. Wyndottes, Partridge.
11. Wyndottes, Columbian.
12. Rhode Island Reds, R.C.
13. Rhode Island Reds, S.C., and any other variety of American in Class.
14. Leghorns, White R.C.
15. Leghorns, White S.C.
16. Leghorns, Brown R.C.
17. Leghorns, Brown S.C.
18. Leghorns, Black S.C., and any other variety of Leghorns in Class.

Victoria Studio

Opposite Hudson's Bay Company.

The Home of Good Portraiture.

19. Orpingtons, S.C. Buff
20. Orpingtons, S.C. White, and any other variety of Orpingtons in Class.

TURKEYS AND GEESE

Prizes (Singled Birds): First, \$3.00; second, \$2.00; third, \$1.00. Prizes will be increased 50 cents and an additional price of 50 cents awarded for each five entries over the first five and up to 20.

21. Turkeys, Bronze.
22. Turkeys, White Holand.
23. Turkeys, any other variety.
24. Geese, Embden.
25. Geese, Toulouse.
26. Geese, African.
27. Geese, A. O. V.
28. Ducks, Pekin.
29. Ducks, Indian Runner, White.
30. Ducks, Indian Runner, Coloured.
31. Ducks, A. O. V.
32. Guinea Fowl.

FARMERS' CLASSES

Open to farmers only engaged exclusively in farming on not less than 50 acres. Prizes: First, \$3.00; second, \$2.00; third, \$1.00. Entry fee, 25c.

33. Pair, 1 Cock and 1 Hen of any pure breed, to be judged for market purposes only.
34. Pair, 1 Cockerel and 1 Pullet of any pure breed, to be judged for market purposes only.
35. Pair, 1 Cock and 1 Hen, not pure bred. To be judged for market purposes only.
36. Pair, 1 Cockerel and 1 Pullet, not pure bred. To be judged for market purposes only.

THE FARMER'S FRIEND

... IS ...

The Northern News

THIS is the Pioneer Paper of Northern Alberta. It stands for Progressive Principles of all Governments, a National Drainage Policy, a Closer Relationship between the Governments and the cultivators of the soil, and a reversal of every tax or policy that incumbers the farm with undesirable and uneconomic taxation. First in news, first in enterprise, you can bank on it for independent thinking and news collection.

DO YOUR PRINTING WITH US
AND WE WILL NOT DO YOU

DRESSED POULTRY

Entry fee 30c. per pair. Dry, cleaned, plucked with heads and legs on and undrawn.

Prizes in each Section: First, \$3.00; second, \$2.00; third, \$1.00.

37. Pair Hens or Cocks.
38. Pair Cockerels or Pullets.
39. Dressed Turkey Hen, old.
40. Dressed Turkey Hen, young.
41. Dressed Turkey Gobbler, old.
42. Dressed Turkey Gobbler, young.
43. Pair Geese, old.
44. Pair Geese, young.

EGGS

Entry fee 25c. Twelve eggs, double yolks barred. Most uniform collection in each colour. Eggs must be exhibited only by owners of birds laying same, and statuory declaration proved, if necessary.

- | | | | |
|-----------------------------------|------|------|-----|
| 45. Brown Eggs, one dozen..... | 2.00 | 1.00 | .50 |
| 46. Medium colour, one dozen..... | 2.00 | 1.00 | .50 |
| 47. White, one dozen..... | 2.00 | 1.00 | .50 |

CLASS H.....GRAIN

Director in Charge, Fred Underwood

- | | | | |
|--------------------------------------|------|------|-----|
| 1. Spring Wheat, one bushel..... | 1.50 | 1.00 | .50 |
| 2. Fall Wheat, one bushel..... | 1.50 | 1.00 | .50 |
| 3. Two Rowed Barley, one bushel.... | 1.50 | 1.00 | .50 |
| 4. Six Rowed Barley, one bushel..... | 1.50 | 1.00 | .50 |

| | | | |
|--|------|------|------|
| 5. Hulless Barley, one bushel..... | 1.50 | 1.00 | .50 |
| 6. White Oats for milling, one bushel. | 1.50 | 1.00 | .50 |
| 7. Oats for feed, one bushel..... | 1.50 | 1.00 | .50 |
| 8. Rye, one bushel..... | 1.50 | 1.00 | .50 |
| 9. Flax Seed, one peck..... | 1.50 | 1.00 | .50 |
| 10. Timothy Seed, one peck..... | 1.50 | 1.00 | .50 |
| 11. Peas, half bushel..... | 1.50 | 1.00 | .50 |
| 12. Rye Grass, half bushel..... | 1.50 | 1.00 | .50 |
| 13. Brome Grass, half bushel..... | 1.50 | 1.00 | .50 |
| 14. Collection of Grains and Grasses in sheaves, neatness of sheaves and variety considered; sheaves to be not less than three inches in diameter, exhibit to become the property of the Association. | 5.00 | 3.00 | 2.00 |
| 15. Best Sheaf, composed of as many varieties as possible of Grains and Grasses. Sheaf to be not less than six inches or over 7 inches in diameter. This to become the property of the Association | 1.00 | | .50 |

CLASS I.....ROOTS AND FIELD CROPS

Director in Charge, Fred Underwood

| | | |
|--|------|-----|
| 1. Swede Turnips, 6 roots..... | 1.50 | .75 |
| 2. Aberdeen Turnips, 6 roots..... | 1.50 | .75 |
| 3. Turnips, any other variety, 6 roots..... | 1.50 | .75 |
| 4. Field Carrots, 6 roots..... | 1.50 | .75 |
| 5. Mangolds, 6 roots..... | 1.50 | .75 |
| 6. Potatoes, Red, one bushel..... | 1.50 | .75 |
| 7. Potatoes, White, one bushel..... | 1.50 | .75 |
| 8. Potatoes, least number to make 60 lbs.... | 1.50 | .75 |
| 9. Sugar Beets, 6 roots..... | 1.50 | .75 |

CLASS J.....GARDEN VEGETABLES

Director in Charge, Fred Underwood

| | | |
|--|------|------|
| 1. Long Beets, 6 roots..... | 1.50 | .75 |
| 2. Turnip Beets, 6 roots..... | 1.50 | .75 |
| 3. Garden Carrots, 6 roots..... | 1.50 | .75 |
| 4. Parsnips, 6 roots..... | 1.50 | .75 |
| 5. Onions from seed, 1 dozen..... | 1.50 | .75 |
| 6. Onions from sets, 1 dozen..... | 1.50 | .75 |
| 7. White Cabbage, 3 heads..... | 1.50 | .75 |
| 8. Red Cabbage, 3 heads..... | 1.50 | .75 |
| 9. Cauliflower, 3 heads..... | 1.50 | .75 |
| 10. Winter Radish, 3 roots..... | 1.50 | .75 |
| 11. Celery, 6 roots..... | 1.50 | .75 |
| 12. Tomatoes, 6..... | 1.50 | .75 |
| 13. Pumpkins, 2..... | 1.50 | .75 |
| 14. Squash, 2..... | 1.50 | .75 |
| 15. Citrons, 3..... | 1.50 | .75 |
| 16. Corn, three ears Field..... | 1.50 | .75 |
| 17. Corn, three ears Sweet..... | 1.50 | .75 |
| 18. Cucumbers, 2..... | 1.50 | .75 |
| 19. Collection of Vegetables, not less than six varieties, three of each | 2.25 | 1.50 |

CLASS K.....DAIRY PRODUCE

Director in Charge, Colin Johnston

| | | | |
|--|------|------|------|
| 1. Butter in firkin or crock 10 lbs..... | 3.00 | 1.50 | 1.00 |
| 2. Butter in prints, 5 lbs..... | 3.00 | 1.50 | 1.00 |

CLASS L.....DOMESTIC WORK

Director in Charge, William Minns

| | | |
|-------------------------|------|------|
| 1. Bread, homemade..... | 1.50 | 1.00 |
| 2. Buns, homemade..... | 1.50 | 1.00 |

A decided economy in fuel consumption
is effected by using nickelled steel in

McClary's Kootney Range Oven

It attracts and holds the heat far better
than most oven materials. See Com-
Packt Furniture Co., Keir's Block.

For Complete Line

House Furnishings

SEE

Com-Packt Furniture Company

Prize List

41

| | | |
|--|------|------|
| 3. Soft Gingerbread, without fruit..... | 1.50 | 1.00 |
| 4. Oatmeal Cookies..... | 1.50 | 1.00 |
| 5. Collection of Cake..... | 1.50 | 1.00 |
| 6. Best Cookery by Child of 16 or under, 4 kinds, including bread and buns..... | 1.50 | .75 |
| 7. Mixed Pickles, not more than six bottles of different varieties..... | 1.50 | 1.00 |
| 8. Collection Preserved Fruit, six bottles... | 1.50 | 1.00 |
| 9. Best Collection of Jelly..... | 1.50 | 1.00 |
| 10. Pies | 1.00 | .75 |

CLASS M.....LADIES' WORK

Director in Charge, William Minns

| | | |
|--|------|-----|
| 1. Five o'clock Tea Cloth..... | 1.50 | .75 |
| 2. Centre Piece..... | 1.50 | .75 |
| 3. Table Doylies..... | 1.50 | .75 |
| 4. Tray Cloth..... | 1.50 | .75 |
| 5. Sideboard Scarf..... | 1.50 | .75 |
| 6. Pillowshams, Embroidered..... | 1.50 | .75 |
| 7. Embroidered Towels, one pair..... | 1.50 | .75 |
| 8. Set of Toilet Mats..... | 1.50 | .75 |
| 9. Sofa Pillow, Embroidered in Silk..... | 1.50 | .75 |
| 10. Sofa Pillow..... | 1.50 | .75 |
| 11. Pin Cushion, Embroidered..... | 1.50 | .75 |
| 12. Hand Embroidered Corset Cover..... | 1.50 | .75 |
| 13. Tea Cosey, Knitted or Crocheted in wool. | 1.50 | .75 |
| 14. Pyrography | 1.50 | .75 |
| 15. Woodcarving | 1.50 | .75 |
| 16. Water Colour Painting..... | 1.50 | .75 |
| 17. Oil Paintings..... | 1.50 | .75 |

CLASS N.....CHILDREN'S WORK

Director in Charge, William Minns

| | | |
|---------------------------------|-----|-----|
| 1. Plain Sewing, hand work..... | .50 | .25 |
|---------------------------------|-----|-----|

| | | |
|-----------------------------------|------|-----|
| 2. Plain Knitting, hand work..... | .50 | .25 |
| 3. Half Dozen Buttonholes..... | .50 | .25 |
| 4. Fancy Cushion..... | 1.00 | .50 |
| 5. Fancy Pin Cushion..... | .75 | .25 |
| 6. Hemstitched Handkerchief..... | .50 | .25 |
| 7. Dressed Doll..... | 1.00 | .75 |
| 8. Outline Work..... | .75 | .50 |
| 9. Map of Alberta..... | .75 | .50 |
| 10. Wood Carving..... | 1.00 | .50 |
| 11. Water Colour Painting..... | 1.00 | .75 |
| 12. Crochet Work in Cotton..... | .50 | .25 |

CLASS 0..... MISCELLANEOUS

| | | |
|---|------|------|
| 1. Collection of Amateur Photography..... | 3.00 | 1.50 |
| 2. Collection of Cut Flowers..... | 3.00 | 1.50 |
| 3. Collection of House Plants..... | 2.00 | 1.50 |
| 4. Collection of Sweat Peas..... | 1.50 | .75 |
| 5. Collection of Panzies..... | 1.50 | .75 |
| 6. Fern | 1.00 | .50 |

THE CANADIAN BANK OF COMMERCE

SIR EDMUND WALKER, C.V.O., LL.D., D.C.L., President
ALEXANDER LAIRD, General Manager JOHN AIRD, Ass't General Manager
V. C. BROWN, Superintendent of Central Western Branches

CAPITAL, \$15,000,000 RESERVE FUND, \$13,500,000

FARMERS' BUSINESS

The Canadian Bank of Commerce extends to Farmers every facility for the transaction of their banking business, including the discount and collection of sales notes. Blank sales notes are supplied free of charge on application.

W25

R. C. HAYWARD, MANAGER, ATHABASCA BRANCH

SPECIAL PRIZES

Rennison Bros., Crockery to the value of \$5.00 for best Bouquet of Cultivated Flowers.

Rennison Bros., Crockery to the value of \$5.00 for the Best Three House Plants.

Swift Canadian Co., Ltd., one 50 lb. sack Laymore Beef Scrap for Best Trio Utility Chickens, any variety, owned by Alberta farmer.

Swift Canadian Co., Ltd., one 50 lb. sack Swift's Medium Poultry Bone for the Best Display of One Dozen Eggs exhibited by an Alberta farmer.

Swift Canadian Co., Ltd., one 50 lb. sack Swift's Medium Poultry Bone for the Best Display of One Dozen Brown Eggs exhibited by an Alberta farmer.

W. R. Day, \$10 in Gold for the Best Gaited Saddle Horse, any size or age—to be ridden by gentleman or lady.

Hudson Bay Co., \$5.00 in Gold for Best Bushel of White Potatoes.

Chris. Johnston, \$5.00 in Gold for Best 5 pound Crock of Butter, the exhibit to become the property of the donor.

Athabasca Hotel, \$10 Gold Piece for Best Single Driver in carriage, raised within the district.

Canadian Bank of Commerce, Silver Medal as first prize, and Bronze Medal as second prize for the Best Draft Mare with foal by side.

Imperial Bank of Canada, \$10 for the Best Herd of Beef Cattle. 10

Continental Brokerage Co., Ltd., \$10 Gold Piece for Best Dairy Cow, three years or over.

A. S. White, \$10 for the Best Collection of Vegetables.

J. D. Hamilton, \$5.00 Gold Piece for Best Exhibit, consisting of Cooking, Canned Fruit and Salad Dressing (Limited to members of Ladies' Institute).

Northern News Co., Ltd., \$10, in three prizes, to the Boy or Girl, 16 or under, for the Best Penmanship of the "Athabasca Trail," by Sir A. Conan Doyle, appearing in the Northern News.

Athabasca Board of Trade, \$50, in three prizes of \$25, \$15, \$10, for the Best Collection of Grains, Grasses, Roots and Vegetables.

J. F. Rodgers, for Best Team of Roadsters, \$5 prize.

Women's Institute, for Girls, 12 to 15 yrs., \$1.50 for Best layer Cake. For Girls under 12 yrs., \$1.50 for Best Dressed Doll. For Boys up to 15 years of age: 1st, \$2.00; second, \$1.00, Best Collection of Butterflies.

The Hon. A. G. MacKay, K.C., M.P.P., \$10, in three prizes of \$5, \$3 and \$2, for the Best Collection of Needle Work.