

PRIZE LIST
Of The
Annual Exhibition
Of The
BYE MOOR
AGRICULTURAL SOCIETY

To Be Held At
BYE MOOR SCHOOL HOUSE

S. E. QUARTER OF SEC. 11,
TWP. 35, RGE. 17, WEST 4 M.

3 Miles N. and 1 Mile E. Harts-
horn P. O. 5 Miles S. and 11/2
Mile West Leo P. O. 21 Miles N.
and 3 Miles W. Craigmyle and 23
Miles S. of Gadshy.

On
Friday, September 3rd, 1920



JOHN JAMESON	.	.	PRESIDENT
L. BROWNE	.	.	SECRETARY
C. S. HUBBS	.	.	TREASURER

Remember The December Fair

(To be Held about the
First Week in December)

Seed Grain and Public School Exhibits



Full Information and Prize List
will be found at end of this book

PRIZE LIST

Officers of The Bye Moor Agricultural Society, 1920

H. F. Richardson, Hon. Pres.
John Jameson, President
James Tedford, First Vice-President
George Graves, Second Vice-President
L. Browne, Secretary
C. S. Hubbs, Treasurer

PAST OFFICERS: (1919)

H. F. Richardson, President
John Jameson, First Vice-President
George Graves, Second Vice-President
L. Browne, Secretary
C. S. Hubbs, Treasurer

DEPARTMENTS AND DIRECTORS IN CHARGE

Horses and Cattle—J. Wilson, G. Graves, F. Nicholson, A. Campbell. *Mr. Hellen*

Swine—E. G. Davis, *W. Davis* and J. Wilson.

Sheep—J. Tedford and E. G. Davis.

Poultry—E. Langford and S. Walters.

Grains, Vegetables and Roots—S. Walters, A. Stevenson, G. Mellor.

Home, Dairy, Domestic and Ladies' Work—Mrs. Jameson, Mrs. Wood and Mrs. Graves. *Mr. Taylor*

Liberal Arts—C. S. Hubbs, Mr. and Mrs. G. Graves.

Sports—G. Graves and A. Campbell. *W. Davis*

Gate Keepers—H. Cooper and F. Wilson.

C. W. JENKINS

Wide Awake

General Merchant

HARTSHORN

Buy Your Groceries For Cash

And Save Money

3 BIG BARGAINS EVERY WEEK

Orders Given To Cream Collector
Will Be Given Careful
Attention

PRIZE LIST

GENERAL RULES AND REGULATIONS

All entries must be placed in the Secretary's hands before 6 p.m. the night previous to the Fair. An extra fee of 10 cents per entry will be charged for all late entries made on the morning of the Fair, but the Exhibitors are reminded that it is optional with the Secretary whether he accepts late entries or not.

Positively no entries can be accepted after 11 a.m. under any consideration on the morning of the Fair.

All exhibits must be at the Fair Grounds by 11 a.m. on the morning of the Fair in order that Judges and Directors may have sufficient time to perform their duties.

Admission to grounds, 50c; children free.

Cattle judging will commence at 12.30 a.m. Horse judging will commence at 2 p.m. Poultry, Dairy Products, Domestic Products, etc., will commence 11.30 a.m.

Swine and sheep will be judged immediately after cattle.

Entry fee for Horses and Cattle shall be \$1.00; Swine and Sheep shall be 50c.

Entries can be made either personally or by letter to the Secretary. Make your entries early.

Prize tickets for first prize shall be Red; second prize, Blue; and third prize, White.

1. Directors shall in no case become responsible for any special prize.

2. Society shall in no case become responsible for any loss or damage to any animal, or article entered for competition.

3. Pedigrees of registered animals must be furnished to the Secretary at time of entry and produced to judge on Fair day.

4. All exhibits shall remain on the grounds or in the Hall until 5 p.m. on the day of the Exhibition, or later if in case of dispute.

5. Mares with foal shall mean mares with foal by side, foaled in 1920.

6. All exhibits must be the bona fide property of the exhibitor, at least one month previous to the day of the Fair, except where the sire and dam and their progeny are exhibited.

LEO CO-OPERATIVE CO.

LIMITED

Situated at the Village of Leo

THE FARMERS' FRIEND
AND A MONEY MAKER

Get in Line and Be Your Own
Store Keeper

Boost For Your District
by Taking a Pattern off
Leo and Organize A
BRANCH STORE

CO-OPERATION
Is The Salvation of The
Farmer

Leo Co-Operative Co., Ltd.

RULES AND REGULATIONS—Continued

7. Each animal must be supplied with a secure fastening and placed on the grounds where stated by the committee.

7a. All horses must be broken to halter and led into ring.

8. No person shall act as Judge in the section in which he or she is exhibiting.

9. No person, other than officers of the Fair, shall be allowed near the Judges during the time of their judging, or in any manner interfering with the Judges on duty. Forfeit of all prizes shall be the penalty for infraction of this rule.

10. The sub-committee in charge of the particular exhibit or matter shall be arbitrators of, and shall have the power to settle disputes that may arise in regard to any exhibit, or any matter connected with the Fair, and their decision shall be final.

10a. Directors shall not wear badges while showing animals.

11. Prize money will be paid to winners by December 1st.

12. In case of non-sufficient prize money, it shall be paid pro-ratio.

13. All horses not under saddle or harness must be shown on halter.

14. Any exhibitor may be called upon to make a declaration that the production is his or their own property.

15. Judges are particularly requested not to leave the grounds until they have ascertained from the Secretary that there are not protests against the awards in the classes they have judged.

16. Judges will please sign and hand in their list of awards to the Secretary as soon as possible, making such recommendations as circumstances, or their experience may suggest.

17. In the absence of competition in any section, or if the stock or articles exhibited be of inferior quality, the Judges will award only such premiums as they think the articles are deserving of. They will exercise their discretion as to whether they will award first, second or any premium.

18. It does not follow that because a prize is offered for any particular animal or article, that it must be awarded, unless there is proper competition,

Leonard Browne

Hartshorn P. O., Alta.

Notary Public

Justice of the Peace

OFFICIAL AUDITOR

Conveyancer

Sub-Agent for C. P. R. and Hudson's
Bay Lands

Insurance of All Kinds

— Agent for The —

Wawanesa Mutual Insurance Co.

Scottish Canadian Underwriters

Rochester Underwriters

Yorkshire Union

Farms for Sale and Rent

Telephone---

Craigmyle District Telephone Co.

South Leo Telephone Company

RULES AND REGULATIONS—Continued

or unless the exhibit is of sufficient merit to warrant the award being made. The Judges are particularly requested to note this fact.

19. Judges in making their awards are to confine themselves strictly to the classes and sections in the Prize Lists.

20. Each award must be written in a plain, careful manner on the blank page opposite the number of the entries, with the name of the exhibitor.

21. All prize cards or ribbons which have been affixed by the Judges must be displayed upon the animal leaving the judging ring, and during the exhibition. Any infraction of this rule will incur the forfeiture of any premium awarded.

22. Exhibitors must be careful that entry tags are securely and conspicuously attached to their exhibits, otherwise the exhibits may not be considered in awarding the prizes.

23. Horses must be shown uncovered, and in such a manner as the Judges may require or allow, and if the exhibitors refuse to submit to the requirements of the Judges, their animals will be ruled out. In Roadster or Carriage classes, exhibitors must come prepared to show their horses in four wheeled vehicles, except where specially provided.

24. Exhibitors must ascertain from the Directors in charge of the several departments, at what hour judging will take place. Therefore no complaints of appeal based upon the statement that Judges have overlooked exhibits will be considered by the Board.

25. In case of protest or appeal, the sum of \$2.00 shall be deposited with the Secretary, the same to be forfeited in case the protest be not sustained. All protests may be made to the secretary in writing on the day of the Fair before the Judges leave the grounds.

26. All grains, roots and vegetables must be grown by the exhibitor during the year previous to exhibition. *except native fruits.*

27. All exhibits in fancy work, domestic, dairy produce, girls' and boys' work must be the actual work of the exhibitor, and having not previously won a prize.

28. Articles on exhibition shall not be handled, except by the officer having charge of the depart-

Farm Lands Insurance Loans

We handle these alone and can Give You Good Service. The Companies We Represent are **STRONG, PROMPT and RELIABLE.** List Your Land with Us at the Right Price and We Can Sell It.



Telephone 12

Alberta Land & Insurance Agencies

A. J. Loomis, Manager

Delia, Alta.

RULES AND REGULATIONS—Continued

ment. to which they belong, or by the Judge.

29. Articles for competition must not have the name of the owner attached, until the Judges are done, when the names may be written on the cards.

30. During the day of the Fair all management will devolve upon the executive, whose decision will be final in all matters connected with the Fair.

31. In the event of any animal or articles being entered in the wrong section of its class, the Judges shall have power to disqualify the entry.

32. All teams hitched above the carriage class must be hitched to lumber wagons.

33. Exhibitors must have attendants to lead out all stock that is shown in the ring or stock will not be considered for prizes.

HORSES

Entry Fee, \$1.00.

Class 1.—Stallion—Registered (Pure-bred)

Sec.		1st	2nd	3rd
1	Percheron, 3 yrs. or over ...	\$6.00	\$4.00	\$2.00
2	Percheron, 2 yrs. old	6.00	4.00	2.00
3	Percheron, 1 yr. old	6.00	4.00	2.00
4	Clydesdale, 3 yrs. or over ..	6.00	4.00	2.00
5	Clydesdale, 2 yrs. old	6.00	4.00	2.00
6	Clydesdale, 1 yr. old	6.00	4.00	2.00
7	Belgians, 3 yrs. or over	6.00	4.00	2.00
8	Belgians, 2 yrs. old	6.00	4.00	2.00
9	Belgians, 1 yr. old	6.00	4.00	2.00
10	Shire, 3 yrs. or over	6.00	4.00	2.00
11	Shire, 2 yrs. old	6.00	4.00	2.00
12	Shire, 1 yr. old	6.00	4.00	2.00

**PURE-BRED ENTRIES REQUIRE REGISTRATION
CERTIFICATE BE PRODUCED WITH ENTRY**

Class 2.—Draft Pure-bred, Registered

Sec.		1st	2nd	3rd
1	Brood Mare, with foal at side	\$6.00	\$4.00	\$2.00
2	Dry Mare, 3 yrs. or over ..	4.00	2.00	1.00
3	Filly, 2 yrs. old	4.00	2.00	1.00
4	Filly, 1 yr. old	4.00	2.00	1.00
5	Foal colt or filly	3.00	2.00	1.00
6	Team in harness	6.00	4.00	2.00

Champion Male or Female..... Sweepstakes

**PURE-BRED ENTRIES REQUIRE REGISTRATION
CERTIFICATE BE PRODUCED WITH ENTRY**

Hartshorn Co-Operative Creamery Association, Ltd.

HARTSHORN, ALTA.

Shares \$25.00 Each

SHIP US YOUR CREAM
HIGHEST PRICES PAID

GOOD CREAMERY BUTTER

Put up in 56 lb. and 14 lb. Boxes,

Also in 1 lb. Prints

Prices Right

Butter Delivered f. o. b. Craigmyle
Weekly

Get Your Order for Winter's Supply in
Early to Secy-Treas.

D WOOD, President

LEONARD BROWNE, Sec-Treas.

PRIZE LIST

Class 3.—General Purpose

(1,150 lbs. to 1,300 lbs.)

Sec.	1st	2nd	3rd
1 Brood Mare, with foal at side	\$6.00	\$4.00	\$2.00
2 Dry Mare or Gelding, any age	5.00	3.00	2.00
3 Filly or Gelding, 1 yr. or 2 yrs.	3.00	2.00	1.00
4 Colt or Filly	3.00	2.00	1.00
5 Team in harness shown to wagon	5.00	3.00	2.00

Class 4.—Agricultural Class

(1,350 lbs. to 1,500 lbs.)

Entry Fee, \$1.00.

Sec.	1st	2nd	3rd
1 Brood Mare, with foal at side	\$6.00	\$4.00	\$2.00
2 Dry Mare or Gelding, any age	3.00	2.00	1.00
3 Filly or Gelding, 1 or 2 yrs.	3.00	2.00	1.00
4 Foal, Colt or Filly	3.00	2.00	1.00
5 Team in harness shown to wagon	6.00	4.00	2.00

Class 5.—Draft

(1,500 lbs. or over)

Sec.	1st	2nd	3rd
1 Brood Mare, with foal at side	\$6.00	\$4.00	\$2.00
2 Foal, Colt or Filly	3.00	2.00	1.00
3 Four horse team, to be owned by one exhibitor and shown in harness hitched to wagon	7.00	5.00	3.00

Class 5a.

Champion Foal, Colt or Filly in
classes 3, 4 or 5 \$10.00

Class 6.—Saddlers

(Over 14½ hands high)

Sec.	1st	2nd	3rd
1 Saddle horse, under saddle..	\$3.00	\$2.00	\$1.00
2 Saddle horse, ridden by lady	3.00	2.00	1.00

(No horse can compete in more than one section of this class.)

Class 7.—Saddlers

(Under 14½ hands high.)

Sec.	1st	2nd	3rd
1 Saddle Pony, ridden by boy under 15 yrs.	\$3.00	\$2.00	\$1.00
2 Saddle Pony, ridden by girl under 15 yrs.	3.00	2.00	1.00

Class 8.—Driving Class—Single

Sec.	1st	2nd	3rd
1 Horse or Mare, driven in buggy by gent or lady	\$5.00	\$4.00	\$3.00

"None Such" Stock Farm

Cattle brand



Left Ribs

Horse brand



Left Thigh

East Half 22-34-17, W. 4

One Mile East of
Hartshorn Post Office

Fall Rye Seed For Sale

\$2.00 Per Bushel at the Bin

Give Us a Chance on Your Yearling
Steers This Fall

George G. Graves

Hartshorn P. O., Alta.

PRIZE LIST

Class 9.—Driving Class—Team

Sec.	1st	2nd	3rd
1	Driving Team, driven in buggy by gent or lady	\$5.00	\$4.00 \$3.00

Special Prizes

R. H. Greenwood—Best 1920 colt from "Gondol"—\$5.00.

1920 colt sired by "Lagmore." Donated by Clarence Longshore, Leo.—1st, service fee, \$15.00; 2nd, \$10.00 cash.

1920 colt sired by "Prince Patrick." 1st prize, \$10.00; 2nd, \$5.00. Donated by A. Campbell.

CATTLE

Class 10.—Shorthorns (Pure-bred)

Sec.	1st	2nd
1	Bull, 3 yrs. or over	\$5.00 \$2.00
2	Bull, 2 yrs. old	5.00 2.00
3	Bull, 1 yr. old	5.00 2.00
4	Bull Calf, under 1 year	5.00 2.00
5	Cow, 3 yrs. or over	5.00 2.00
6	Heifer, 2 yrs. old	5.00 2.00
7	Heifer, 1 yr. old	5.00 2.00
8	Heifer Calf, under 1 yr.	5.00 2.00

Class 11.—Hereford (Pure-bred)

Sec.	1st	2nd
1	Bull, 3 yrs. or over	\$5.00 \$2.00
2	Bull, 2 yrs. old	5.00 2.00
3	Bull, 1 yr. old	5.00 2.00
4	Bull Calf, under 1 yr.	5.00 2.00
5	Cow, 3 yrs. or over	5.00 2.00
6	Heifer, 2 yrs. old	5.00 2.00
7	Heifer, 1 yr. old	5.00 2.00
8	Heifer Calf, under 1 yr.	5.00 2.00

Class 12.—Polled Angus (Pure-bred)

Sec.	1st	2nd
1	Bull, 3 yrs. or over	\$5.00 \$2.00
2	Bull, 2 yrs. old	5.00 2.00
3	Bull, 1 yr. old	5.00 2.00
4	Bull Calf, under 1 yr.	5.00 2.00
5	Cow, 3 yrs. or over	5.00 2.00
6	Heifer, 2 yrs. old	5.00 2.00
7	Heifer, 1 yr. old	5.00 2.00
8	Heifer Calf, under 1 yr.	5.00 2.00

CERTIFICATE BE PRODUCED WITH ENTRY
PURE-BRED ENTRIES REQUIRE REGISTRATION

The Delia Times

Alberta's
Greatest Rural Weekly Newspaper

Subscription Price
\$1.50 per annum

District Correspondence Wanted—
Send us the local news of your
Community

Job Printing

Is A Specialty With Us

Our Office is equipped to turn out
the BETTER CLASS of Printing.
No Job too Large—None too Small.

We Specialize on Sale Bills and Posters

Phone 17

PRIZE LIST

Class 13.—Ayrshire (Pure-bred)

Sec.		1st	2nd
1	Bull, 3 yrs. or over	\$5.00	\$2.00
2	Bull, 2 yrs. old	5.00	2.00
3	Bull, 1 yr. old	5.00	2.00
4	Bull Calf, under 1 yr.	5.00	2.00
5	Cow, 3 yrs. or over	5.00	2.00
6	Heifer, 2 yrs. old	5.00	2.00
7	Heifer, 1 yr. old	5.00	2.00
8	Heifer Calf, under 1 yr.	5.00	2.00

Class 14.—Holsteins (Pure-bred)

Sec.		1st	2nd
1	Bull, 3 yrs. or over	\$5.00	\$2.00
2	Bull, 2 yrs. old	5.00	2.00
3	Bull, 1 yr. old	5.00	2.00
4	Bull Calf, under 1 yr.	5.00	2.00
5	Cow, 3 yrs. or over	5.00	2.00
6	Heifer, 2 yrs. old	5.00	2.00
7	Heifer, 1 yr. old	5.00	2.00
8	Heifer Calf, under 1 yr.	5.00	2.00

Champion Bull of Beef breeds—Sweepstakes

Champion Female of Beef breeds—Sweepstakes

Champion Bull of Dairy breed—Sweepstakes

Champion Female of Dairy breed—Sweepstakes

Class 15.—Fat Cattle

Cattle in classes 15 and 16 may be shown in corral.

Sec.		1st	2nd
1	Fat Cow or Steer, 3 yrs. or over....	\$3.00	\$1.00
2	Fat Heifer or Steer, 2 yrs. old	3.00	1.00

Class 16.—Grade Cattle

Sec.		1st	2nd	3rd
1	Cow, 3 yrs. or over, with calf at foot or showing signs of being in calf	\$3.00	\$2.00	\$1.00
2	Heifer, 2 yrs. old	3.00	2.00	1.00
3	Heifer, 1 yr. old	3.00	2.00	1.00
4	Heifer or Steer Calf	3.00	2.00	1.00

Class 17.—Grade Dairy Cattle

Sec.		1st	2nd	3rd
1	Cow, 3 yrs. old or over, milk- ing or due to freshen	\$3.00	\$2.00	\$1.00
2	Heifer, under 3 yrs.	3.00	2.00	1.00

PURE-BRED ENTRIES REQUIRE REGISTRATION
CERTIFICATE BE PRODUCED WITH ENTRY

. . . Gadsby . . .
Farmers' Elevator Co., Ltd.

Will Give Highest Prices and
 Highest Grading on all Grain

Ray S. Drake, Manager

Give the New Management a Trial
 and Support The
Farmers' Company

Go To
McLeod Lumber Co., Ltd.

For Your
BUILDING MATERIAL

We Carry a Large, Dry and Well Assorted
 Stock on hand at all times. If you are intend-
 ing to build, don't fail to get our prices, as we
 can save you money.

ESTIMATES CHEERFULLY GIVEN

Full Line of
**C. P. Paints, Oils, Varnishes,
 Stains, Brushes, Etc.**

W. B. FORD, Manager, Gadsby Yard
 F. C. RICHERT, Manager, Delia Yard

PRIZE LIST

Class 18.—Dual Purpose

1 Cow of any age—\$5.00.

Royal Bank Cup

For Best Beef Steer, age 2 yrs. or over.

The cup will not become the property of the holder
 unless won on three consecutive occasions. Medals
 will be awarded successful contestants each year, as
 follows:

First, Silver Medal; second, Bronze Medal.

Class 19

Boys and Girls under 15 yrs.

No Entrance Fee

Sec.	1st	2nd	3rd
1 Best pail fed calf, steer or heifer any breed, born in 1920	\$3.00	\$2.00	\$1.00

CANADIAN BANKERS' COMPETITION

for Boys and Girls

Class 20

In this competition, the Canadian Bankers' Asso-
 ciation, acting in co-operation with the Dominion
 Department of Agriculture, Live Stock Branch, offers
 cash prizes to boys and girls who exhibit pigs or
 calves at their local fair, and who comply with all
 the rules governing the competition.

In a district in which there is a School or a Boys'
 and Girl's Club Fair, the prizes shall be offered at
 such Fair unless in the opinion of the managers of
 the banks in the district (to be ascertained by the
 bank earliest established in the district) the prizes
 should preferably be offered at the Agricultural Fair.

RULES.

1. Only boys and girls who have not attained
 their 17th birthday before the opening day of the
 show are eligible to compete in the Canadian Bank-
 ers' Competition.

2. No entry fee will be charged.

3. No exhibitor shall be allowed to make more
 than one entry in a class.

Handwritten notes:
 701 m. n.
 146 C. P. Paints
 115 g. R.
 11 40
 642
 8498

STOKES & RAGAN

**Real Estate And Insurance
In All Branches**

Life Insurance

When in Big Valley, Be Sure and
Make Use of Our Ladies' Rest Room

Don't Overlook the Fact that
We are Agents for

The "DE LAVAL"

Cream Separator

And The

Singer Sewing Machine

Your Business is Appreciated and
You will Always Find Us Ready to
Accommodate You.

BIG VALLEY - ALBERTA

PRIZE LIST

4. Not more than one member of a family shall be allowed to compete in a class.

5. An exhibitor who wins a cash prize at one fair shall not be allowed to compete in the same class at another fair.

6. Calves and pigs entered for competition must have been born on or after March 15, 1920, and must be the property of the exhibitor or the exhibitor's parent or guardian.

7. Grade bull calves, and grade boars are not eligible to compete, and entries for same must not be accepted.

8. In district where beef cattle predominates the branch managers of the banks in the Fair district shall, with the Secretary of the Fair, before applications are received, decide that the prizes shall be given to calves of beef type; and in districts where dairying stock predominates they shall decide, before applications are received, that the prizes shall be given for calves of dairy type. If the management of the fair desires that there should be more prizes for the type not selected it is suggested that the additional prizes be arranged for locally.

9. Exhibitors must feed and care for the animals they exhibit for at least six weeks. Whether in the case of calves the calf is fed from a pail or not makes no difference.

10. An application form and a certificate form are attached hereto.

(a) The application form must be properly filled out and filed with the manager of a local bank branch at least three weeks before the date of the fair.

(b) The certificate must be filled out and signed by the parent or guardian of the exhibitor, and filed with the Secretary of Fair not later than the day of the competition. If, however, an exhibitor fails to present his certificate on the day of the competition, he shall be allowed to compete, but any prize he may win shall be withheld until a properly filled and signed certificate is produced, and said certificate must be forthcoming within 48 hours after the holding of the competition, otherwise his prize money shall be forfeited.

11. In case the winner of a prize is subsequently

Wilson Bros.

West Half 6-35-16, West of 4th M.

'Phone R 509

Leo P. O., Alta.

Breeders of Pure Bred

Aberdeen Angus Cattle

Stock For Sale

Cattle Brand **Wm** Right Ribs

Horse Brand **Wm** Right Shoulder

Proprietors:

J. T. S. WILSON

And

F. H. S. WILSON

PRIZE LIST

disqualified each exhibitor below him shall be moved up one place.

Section 1.—Best Dairy Calf born since March 15th, 1920—Pure-bred or Grade

(Grade bull calves must not be shown.)

Prizes—1st, \$5.00; 2nd, \$4.00; 3rd, \$3.00; 4th, \$2.00; 5th, \$1.00; 6th, Reserve.

Section 2.—Two Pigs, Pure-bred or Grade

(Grade boar pigs must not be shown.)

Prizes—1st, \$5.00; 2nd, \$4.00; 3rd, \$3.00; 4th, \$2.00; 5th, \$1.00; 6th, Reserve.

Weight Guessing Competition

Guessing Weight of Beast Alive

1st, \$3.00; 2nd, \$2.00.

SWINE

Entry Fee, 50c.

Class 21.—Berkshire (Pure-bred)

Sec.	1st	2nd	3rd
1 Boar, over 1 yr.	\$4.00	\$3.00	\$1.00
2 Boar, under 1 year	4.00	3.00	1.00
3 Sow, over 1 yr.	4.00	3.00	1.00
4 Sow, under 1 yr.	4.00	3.00	1.00
5 Sow, any age, with litter; whole litter to be shown with sow, but not less than 5 pigs. (Age of pigs limited to 8 weeks)	5.00	3.00	2.00

Class 22.—Yorkshire (Pure-bred)

Sec.	1st	2nd	3rd
1 Boar, over 1 yr.	\$4.00	\$3.00	\$1.00
2 Boar, under 1 year	4.00	3.00	1.00
3 Sow, over 1 yr.	4.00	3.00	1.00
4 Sow, under 1 yr.	4.00	3.00	1.00
5 Sow, any age, with litter; whole litter to be shown with sow, but not less than 5 pigs. (Age of pigs limited to 8 weeks)	5.00	3.00	2.00

Class 23.—Duroc Jersey (Pure-bred)

Sec.	1st	2nd	3rd
1 Boar, over 1 yr.	\$4.00	\$3.00	\$1.00
2 Boar, under 1 year	4.00	3.00	1.00
3 Sow, over 1 yr.	4.00	3.00	1.00
4 Sow, under 1 yr.	4.00	3.00	1.00

PURE-BRED ENTRIES REQUIRE REGISTRATION
CERTIFICATE BE PRODUCED WITH ENTRY

Notice Re Advertisers

Members and Friends of The
Bye Moor Agricultural
Society

Are reminded that Advertisers in this Prize List have helped the Society financially to the extent of the Amount paid for their advertisement, and along with others, who have given assistance to the Fair, are entitled to the patronage of all friends of this Society.



N. RUSHTON

IMPROVED FARMS

Notary Public

Real Estate Broker

Agent for C. P. R. Lands

In your district. Information given over the telephone as to lands available and prices

Telephone 1

P. O. Box 201

GADSBY

ALTA.

Join the
Big Family Circle
By Becoming A Reader of
THE DELIA TIMES

The Only Newspaper That
Gives You All The
Local News!



Sec.		1st	2nd	3rd
5	Sow, any age, with litter; whole litter to be shown with sow, but not less than 5 pigs. (Age of pigs limited to 8 weeks)	5.00	3.00	2.00

Class 24.—Grade Hogs

Sec.		1st	2nd	
1	Best Grade Hog, over 1 year	\$4.00	\$3.00	\$1.00
2	Best Grade Hog, under 1 year	4.00	3.00	1.00
3	Sow, any age, with litter; whole litter to be shown with sow, but not less than 5 pigs. (Age of pigs limited to 8 weeks)	5.00	3.00	2.00

SHEEP

Entry Fee, 50c.

Class 25.—Cotswold (Pure-bred)

Sec.		1st	2nd	3rd
1	Aged Ram	\$3.00	\$2.00	\$1.00
2	Shearling Ram	3.00	2.00	1.00
3	Lamb Ram	3.00	2.00	1.00
4	Aged Ewe	3.00	2.00	1.00
5	Shearling Ewe	3.00	2.00	1.00
6	Lamb Ewe	3.00	2.00	1.00

Class 26.—Shropshire (Pure-bred)

Sec.		1st	2nd	3rd
1	Aged Ram	\$3.00	\$2.00	\$1.00
2	Shearling Ram	3.00	2.00	1.00
3	Lamb Ram	3.00	2.00	1.00
4	Aged Ewe	3.00	2.00	1.00
5	Shearling Ewe	3.00	2.00	1.00
6	Lamb Ewe	3.00	2.00	1.00

Class 27.—Suffolks (Pure-bred)

Sec.		1st	2nd	3rd
1	Aged Ram	\$3.00	\$2.00	\$1.00
2	Shearling Ram	3.00	2.00	1.00
3	Lamb Ram	3.00	2.00	1.00
4	Aged Ewe	3.00	2.00	1.00
5	Shearling Ewe	3.00	2.00	1.00
6	Lamb Ewe	3.00	2.00	1.00

**PURE-BRED ENTRIES REQUIRE REGISTRATION
CERTIFICATE BE PRODUCED WITH ENTRY**

E. W. Langford

U. F. A. Local Secretary

— Agent for The —

United Grain Growers' Ins. Dept.**HAIL FIRE SICKNESS****ACCIDENT and AUTOS**

Pure Bred Barred Rocks Eggs

\$1.00 for Setting of 15

LEO, P. O.

Phone R 308

JAS. TEDFORD

HARTSHORN, ALTA.

Pure Bred**Shropshire Sheep For Sale**Cattle Branded **DA**— Right RibsHorses Branded **DA** Right Thigh

Are the Property of—

DAVID WOOD

HARTSHORN, ALTA.

Class 28.—Leicester (Pure-bred)

Sec.		1st	2nd	3rd
1	Aged Ram	\$3.00	\$2.00	\$1.00
2	Shearling Ram	3.00	2.00	1.00
3	Lamb Ram	3.00	2.00	1.00
4	Aged Ewe	3.00	2.00	1.00
5	Shearling Ewe	3.00	2.00	1.00
6	Lamb Ewe	3.00	2.00	1.00

Class 29.—Oxfords (Pure-bred)

Sec.		1st	2nd	3rd
1	Aged Ram	\$3.00	\$2.00	\$1.00
2	Shearling Ram	3.00	2.00	1.00
3	Lamb Ram	3.00	2.00	1.00
4	Aged Ewe	3.00	2.00	1.00
5	Shearling Ewe	3.00	2.00	1.00
6	Lamb Ewe	3.00	2.00	1.00

Class 30.—Grade Sheep

Sec.		1st	2nd	3rd
1	Shearling Wether	\$3.00	\$2.00	\$1.00
2	Lamb Wether	3.00	2.00	1.00
3	Aged Ewe	3.00	2.00	1.00
4	Shearling Ewe	3.00	2.00	1.00
5	Lamb Ewe	3.00	2.00	1.00

Class 31.—Fat Sheep

Sec.		1st	2nd	3rd
1	Ewe or Wether Lamb	\$3.00	\$2.00	\$1.00
2	Ewe or Wether Shearling ..	3.00	2.00	1.00

POULTRY

Class 32

Entry Fee, 10% First Prize

Sec.		1st	2nd
1	Rhode Island Reds—Cock and hen..	\$2.00	\$1.00
2	Rhode Island Reds—Cockerel and pullet	2.00	1.00
3	Barred Rock—Cock and hen	2.00	1.00
4	Barred Rock—Cockerel and pullet..	2.00	1.00
5	Buff Orpington—Cock and hen	2.00	1.00
6	Buff Orpington—Cockerel and pullet	2.00	1.00
7	White Wyandotte—Cock and hen ..	2.00	1.00
8	White Wyandotte — Cockerel and pullet	2.00	1.00
9	White Leghorn, Single comb—Cock and hen	2.00	1.00

PURE-BRED ENTRIES REQUIRE REGISTRATION
CERTIFICATE BE PRODUCED WITH ENTRY

KING & DALY

AUCTIONEERS

Write or Wire Us For Dates

SATISFACTION GUARANTEED

Delia, Alta.

DO NOT FORGET

J. J. BRADFORD

OF DELIA

When You have LIVESTOCK of
any kind for sale. Also remember
him when you want to buy

Residence Telephone No. 41

P. BURRELL

HARNESS STORE

For Harness, Trunks, Suit Cases
and Club Bags

Blankets and Robes

Repairs Neatly and Promptly Done
Craigmyle - - - Alberta

BYE MOOR AGRICULTURAL SOCIETY

Sec.		1st	2nd
10	White Leghorn, Single comb—Cockerel and pullet	2.00	1.00
11	Brown Leghorn, Rose comb—Cock and hen	2.00	1.00
12	Brown Leghorn, Rose comb—Cockerel and pullet	2.00	1.00
13	Black Minorcas—Cock and hen	2.00	1.00
14	Black Minorcas — Cockerel and pullet	2.00	1.00
15	Pair of Turkeys	2.00	1.00
16	Pair of Young Turkeys, 1920 birds.	2.00	1.00
17	Pair of Geese, Toulouse	2.00	1.00
18	Pair of Geese, Emden	2.00	1.00
19	Pair of Goslings, 1920	2.00	1.00
20	Pair of Ducks, Pekin	2.00	1.00
21	Pair of Young Ducks, Pekin	2.00	1.00
22	Pair of Ducks, Rouen	2.00	1.00
23	Pair of Young Ducks, Rouen	2.00	1.00
24	Best Home-made Coop, both in appearance and workmanship for exhibition purposes	3.00	2.00

SHEAF GRAINS AND GRASSES

Entry Fee, 10% First Prize

Class 33

Sec.		1st	2nd	3rd
1	1 bundle Timothy Hay, 6-in. diameter, 1920 product	\$2.00	\$1.00	\$.50
2	1 bundle Alfalfa Hay, 6-in. diameter, 1920 product	2.00	1.00	.50
3	1 bundle Brome Grass, 6-in. diameter, 1920 product	2.00	1.00	.50
4	1 bundle Western Rye, 6-in. diameter, 1920 product	2.00	1.00	.50
5	1 bundle Sweet Clover, 6-in. diameter, 1920 product	2.00	1.00	.50
6	1 bundle Red Fife or Marquis, 8-in. diameter, 1920..	3.00	2.00	1.00
7	1 bundle White Oats, 8-in. diameter, 1920 product	2.00	1.00	.50
8	1 bundle Barley, 6-row, 8-in. diameter, 1920 product	2.00	1.00	.50
9	1 bundle Flax, 8-in. diameter	2.00	1.00	.50
10	1 bundle Rye, 8-in. diameter, 1920 product	2.00	1.00	.50

PRIZE LIST

J. C. CLOUTMAN

REAL ESTATE BROKER

INSURANCE OF ALL KINDS



Official Sales Solicitor for
Hudson's Bay Company Lands



Notary Public

Commissioner for Oaths
GADSBY - ALBERTA

Headquarters for

Deering, McCormick and John Deere Machinery

Best Repair Service Given

Order Your Titan, Waterloo Boy or
Rumley Tractors and Separators for Fall
Delivery.

Plymouth and Deering Twine For Sale

W. DEAN
GADSBY - ALTA.

Sec.	1st	2nd	3rd
11 1 bundle Rye, any variety...	2.00	1.00	.50
12 Best collection of Grasses ..	3.00	2.00	1.00
13 Best collection of Bundles of Grains	3.00	2.00	1.00

Special Prize—Best Wheat and Oat Sheaves, 2 of each, any variety. Sheaves to be 8 inches in diameter. First prize, \$3.00; second prize, \$2.00 in each. Donated by Alberta Pacific Elevator Co., Calgary.

Special Prize—Best display of Sheaf Grain and Grasses, not over a 2-in. sheaf. 1st, \$20.00; 2nd, \$7.00; 3rd, \$5.00; 4th, \$3.00. Prizes donated by A. J. Loomis, Delia. Donor is to be given prize-winning exhibit.

ROOTS AND VEGETABLES

Entry Fee 10% First Prize

Class 34

1 Potatoes, 12 White, any variety	\$3.00	\$2.00	\$1.00	\$.50
2 Potatoes, 12 Colored, any variety	3.00	2.00	1.00	.50
3 Garden Carrots, 6 roots			1.00	.50
4 Table Beets, 6 roots			1.00	.50
5 Parsnips, 6 roots			1.00	.50
6 Cabbage, 3 heads			1.00	.50
7 Cauliflower, 3 heads			1.00	.50
8 Onions from seed, 6 each			1.00	.50
9 Onions from sets, 6 each			1.00	.50
10 Vegetable Marrows, 2 each			1.00	.50
11 Corn, 6 ears			1.00	.50
12 Green or Wax Beans, 12 pods			1.00	.50
13 Broad Beans, 12 pods			1.00	.50
14 Garden Turnips, 3 roots			1.00	.50
15 Peas in Pods, 1 quart			1.00	.50
16 Rhubarb, 12 sticks			1.50	.50
17 Cucumber, 6			1.00	.50
18 Tomatoes, 6			1.00	.50
19 Best Garden Collection of Vegeta- bles, Roots and Herbs	\$4.00	\$3.00	2.00	1.00
20 Best Collection of Field Roots and Fodder Plants			2.00	1.00
21 Best Collection of Garden Fruits ..			2.00	1.00

Have YOU counted the cost to YOU
In Recent Years of Delays in
THRESHING YOUR CROP

The TITAN TRACTOR and
INTERNATIONAL THRESHER

Is the Solution to this Problem
DEERING MOWERS and RAKES
DEERING BINDERS
McCORMICK BINDERS
TWINE

Place your orders Now and avoid disappointment

C. L. SITLINGTON
"Implement Agencies"

Craigmyle - - - Alberta

Helm's Farm

PURE BRED

AYRSHIRE CATTLE

Young Bulls for Sale, true to type
from high producing cows

Why the Ayrshire?

Because they do better on Roughage
than any other dairy breed. They
are better adapted for Western
conditions.

F. M. HELM

LEO, P. O. Phone No. 307

DOMESTIC

Entry Fee, 10% First Prize

Class 35

Sec.		1st	2nd	3rd
1	Best Loaf White Bread	\$1.00	\$.50	.25
2	Best Loaf Brown Bread	1.00	.50	.25
3	Best Loaf Currant or Raisin Bread	1.00	.50	.25
4	Best Nut Bread	1.00	.50	.25
5	Best Loaf Bread, any kind, made by a bachelor	1.00	.50	.25
6	Best Baking Powder Biscuits, 1 doz.	1.00	.50	.25
7	Best Pan Currant Buns	1.00	.50	.25
8	Best Pan Sweet Buns	1.00	.50	.25
7	Best Pan Plain Buns	1.00	.50	.25
10	Laver Cake, 2 layers, white..	1.00	.50	.25
11	1 cake, any kind	1.00	.50	.25
11	Fruit cake, any kind	1.00	.50	.25
13	Marble Cake	1.00	.50	.25
14	Laver Cake, dark, 2 layers ..	1.00	.50	.25
15	Angel Food Cake	1.00	.50	.25
16	Devil's Food Cake	1.00	.50	.25
17	Cookies, 3 varieties, half doz. each	1.00	.50	.25
18	Cream Puffs, half doz.	1.00	.50	.25
19	Graham Gems, 1 doz.	1.00	.50	.25
20	Johnny Cake	1.00	.50	.25
21	1 doz. Doughnuts	1.00	.50	.25
22	Lemon Pie	1.00	.50	.25
23	Pumpkin Pie	1.00	.50	.25
24	Mince Pie	1.00	.50	.25
25	Apple Pie	1.00	.50	.25
26	Collection of pickles in pint sealers, 6 varieties	2.00	1.00	.50
27	Collection of Canned Fruit in sealers, 6 varieties, any size	2.00	1.00	.50
28	Peas and Beans, best, in quart sealers	1.00	.50	.25
29	Collection of Canned Meat, 3 varieties	1.00	.50	.25
30	Jar of Home-made Orange Marmalade .. <i>Native grown</i> ..	.75	.50	.25
31	Collection of home-grown Preserved Fruit in sealers, any size	2.00	1.00	.50

MR. T. E. RODIE, formerly

School Principal at Delia, and for many years a local agent for the Sun Life Assurance Co., has now entered that Company's employment exclusively and represents it in your district. Should he call upon you, let him explain the advantages, the low cost, the absolute protection against the death or disability of the bread winner that a Sun Life Policy entails. The Sun is the Largest Company in the British Empire—pays large dividends from conservatively placed investments—is 95 per cent. mutual and has a splendid record for service. Write for particulars to—

T. E. RODIE, Delia

W. L. & J. S. Knowles

Sunmount Farm, Heart Lake

Horse Brand  Left Thigh

Cattle Brand  Left Ribs

Horses and Cattle Always on Hand
For Sale or Trade

**Assist In Making Your Fair a
Success by Making All the
Entries You Possibly
Can as Early as
You Can**

Sec.		1st	2nd	3rd
32	Jar of Rhubarb Marmalade ..	.75	.50	.25
33	Collection of Jelly in tumb- lers, 4 varieties	1.50	1.00	.50
34	Jar of Home-made Vinegar ..	.75	.50	.25
35	Home-made Soap, 3 lbs.	1.00	.50	.25
36	Best Hand Bouquet Garden Flowers75	.50	.25
37	Best Collection Pansies75	.50	.25
38	Best Collection of House Plants, not less than 4 ...	2.00	1.00	.50
39	Best Collection of Wild Flow- ers	1.00	.50	

DAIRY PRODUCE

Entry Fee, 10% First Prize

Class 36

Sec.		1st	2nd	3rd
1	10 lbs. Butter in crock	\$2.00	\$1.50	\$1.00
2	5 lbs. Butter in prints	2.00	1.50	1.00
3	3 lbs. Butter, made by a bachelor	2.00	1.50	1.00
4	Home-made Cheese	2.00	1.50	1.00
5	Home-cured Hams	2.00	1.50	1.00
6	Home-cured Bacon	2.00	1.50	1.00
7	1 doz. White Eggs	1.00	.50	.25
8	1 doz. Brown Eggs	1.00	.50	.25

FANCY WORK

Entry Fee, 10% First Prize

Class 37

Work entered in this class must not have been shown at this fair last year.

Sec.		1st	2nd	3rd
1	Baby's socks, 1 pair	\$1.00	\$.50	\$.25
2	Pair Hand-knit Mitts for grown-up	1.00	.50	.25
3	Pair Hand-knit Socks for grown-up	1.00	.50	.25
4	Sample Patching, 1920 work..	1.00	.50	.25
5	Sample Darning, 1920 work..	1.00	.50	.25
6	Home-made Kitchen Apron ..	1.00	.50	.25
7	Home-made Fancy Tea Apron	1.00	.50	.25
8	Woollen Quilt, home-made ..	1.00	.50	.25

THE ROYAL BANK OF CANADA

Capital and Reserve \$ 35,000,000
Total Resources 582,000,000

SAVINGS DEPARTMENT

Special care given to Savings Accounts, which may be opened by depositing \$1.00 and upwards at any branch.

LOANS ON LIVE STOCK

We will make liberal advances to farmers in good standing for the purchase of live stock, or to provide feed until present stock of cattle and hogs can be finished and marketed.

We are prepared to make loans to responsible farmers on the security of threshed grain or against bills of lading.

CRAIGMYLE BRANCH

Also Branches at: Gadsby, Big Valley, Halkirk, Munson and Castor

Good Stock

Are an Asset to Any Community

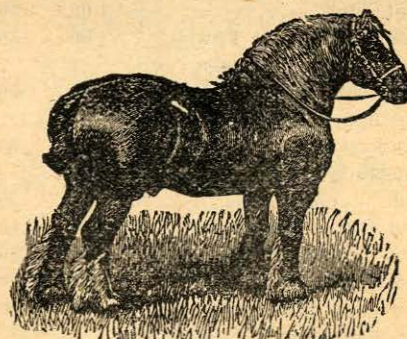

Exhibit Your Best at Bye Moor Fair

MAKE YOUR ENTRIES EARLY

Cotton Quilt

Sec.	<i>Cotton</i>	1st	2nd	3rd
9	Crochet Quilt, home made	1.00	.50	.25
10	Hooked Rug or Mat	1.00	.50	.25
11	Best Collection of Crocheted Lace, not less than 3 vari- eties	1.50	.75	.50
12	Best Collection Centre Pieces, Lunch Cloths, Bags, etc...	1.50	.75	.50
13	Best Collection Tatting, not less than 3 varieties	1.50	.75	.50
14	Best Set Table Mats, any kind	1.50	.75	.50
15	Collection of Embroidery, 3 pieces	1.50	.75	.50
16	Linen Centre Piece, White Embroidery	1.00	.50	.25
17	Linen Centre Piece, White Crocheted	1.00	.50	.25
18	Colored Centre Piece, em- broidered	1.00	.50	.25
19	Sofa Cushion, colored em- broidery	1.00	.50	.25
20	Sofa Cushion, any design ...	1.00	.50	.25
21	Pin Cushion, any design	1.00	.50	.25
22	Tea Cozy, any design	1.00	.50	.25
23	Pair embriodered Pillow Cas- es, home made	1.00	.50	.25
24	Pair Crocheted Pillow Cases, home made	1.00	.50	.25
25	Home-made Towel with cro- chet edge	1.00	.50	.25
26	Home-made Initial Towel....	1.00	.50	.25
27	Home-made Nightgown, cro- chet trimmed	1.00	.50	.25
28	Home-made Nightgown, em- broidery trimmed	1.00	.50	.25
29	Home-made Nightgown, any kind	1.00	.50	.25
30	Corset Cover Embroidery ...	1.00	.50	.25
31	Corset Cover Crochet	1.00	.50	.25
32	Corset Cover, any kind	1.00	.50	.25
33	Home-made Blouse, any kind	1.00	.50	.25
34	Home-made Man's Shirt, any kind	1.00	.50	.25
35	House Dress, home made ...	1.00	.50	.25
36	Baby Dress, home made ...	1.00	.50	.25
37	Baby's Cape and Hood or Coat and Hood	1.00	.50	.25

SECKMAN & FITZSIMMONS

AUCTIONEERS

Hanna, Alta.



SALES CRIED ANYWHERE

Write or Wire us for Terms and Dates

SECKMAN & FITZSIMMONS

Delia Meat & Produce Market

The Place where You get
A SQUARE DEAL

Our Meats are Fresh Killed
And Guaranteed the Best

Fresh Cured and Cooked Meats

Are Always Kept on Hand

We Buy and Sell Live Stock. If you
have Live Stock for Sale, see us
and Get Our Prices

HIGHEST CASH PRICES PAID FOR

Butter, Eggs, Poultry and Hides

E. E. BRADFORD

Proprietor

BYE MOOR AGRICULTURAL SOCIETY

38	Baby's Bonnet, home-made ..	1.00	.50	.25
39	Baby's Fancy Wool Jacket, any kind	1.00	.50	.25
40	Best Worked Button Holes on cotton, not less than 6 ...	1.00	.50	.25
41	Fancy Hand Bag, home made	1.00	.50	.25
42	Water colors	1.00	.50	.25
43	Best Collection of Snapshots of farm scenery and stock	1.00	.50	.25

BABY SHOW

Class 38

Entry Fee, \$1.00.

Babies 12 months old and under. 1st prize, cup valued at \$15.00; 2nd, cup valued at \$10.00; 3rd, cup valued at \$5.00.

SPORTS

Various Sports will be held on the grounds.

MAKE ALL ENTRIES EARLY



PRIZE LIST

CROWN LUMBER CO., Ltd.

**Quality, Service and
Honest Dealings**

Make This a Safe Place to Trade

We have Plans of Farm Buildings of Every Description. Free. Bring Your Building Troubles To Us. We Can help You.

Hang a "Cant Sag" Gate and Save Money, Time and Temper

C. C. COFFIN, Manager

GADSBY - ALTA.

A Good Assortment of
**HARDWARE OILS PAINTS
GLASS, ETC.**

5 Per Cent. Off For Cash

Agent for Renfrew Cream Separator,
Fairbanks-Morse Engines, Etc.

M. H. SOUCH, Gadsby

L. J. BABCOCK

The Up-To-Date Blacksmith

All Repairing and Shoeing Guaranteed
When You are in Town Drop In
and See Us. Prices Right

L. J. BABCOCK

GADSBY - ALBERTA

that of the pupils and that no alteration or alterations have been made by the teacher.

6. All exhibits must be at Bye Moore schoolhouse the night previous to the Fair. This rule will be strictly adhered to.

Sec.	1st	2nd	3rd
A May of Canada showing the railway systems	\$3.00	\$2.00	\$1.00
B Specimen of Penmanship, 80 to 100 words. Each grade judged separately	1.00	.75	.50
C Business Letter	2.00	1.00	.50
D Piece of Woodwork, plain ..	2.00	1.00	.50
E Drawing of Bird or Animal ..	2.00	1.00	.50
F Representation of Landscape in color	2.00	1.00	.50
G Essay on some Phase of Agriculture	3.00	2.00	1.00
H Architectural Work, black and white, one exhibit	3.00	2.00	1.00
I Greatest Collection of Gopher Tails	6.00	4.00	2.00
J An Essay of not less than 100 lines on "The Development of Our Canadian Constitution"	5.00	3.00	1.00
K Best collection of Native Flowers, named and mounted on cardboard	2.00	1.00	.50
L Best Exercise Book, completed, of class-room work, showing dates commenced and date finished. Grades 1 and 2	1.00	.75	.50
M Best Exhibit of Cardboard Construction (Grades 1, 2 and 3)	1.00	.75	.50
N Sewing, 2 exhibits—middy, machine sewn, and shopping bag, hand sewn. 6th Grade and above—Hand Sewing—2 exhibits, Goll dress and hood. Grades			

HELLO !!!

It's The Leo Telephone Coy., Ltd.

That is Anxious to Serve Every-body Between the Two Lakes, Connections Government Central at Gadsby. Within the Financial Reach of All. Consult —

Manager - - C. J. Albright

Or

Secy-Treas. - J. Georges, Figaral

B. H. O. HARRY, M. D.

Registered Physician and Surgeon Throughout the British Empire

Phone 18

GADSBY

ALBERTA

S. W. WALTERS

Willow Park, Leo

BUFF ORPINGTON CHICKENS

Place Your Orders for Roosters and Eggs

All Orders Taken In Rotation

ROOSTERS \$2.00 EGGS \$1.00 for 15

- 4 and 5
 Hand Sewing—2 exhibits,
 2 handkerchiefs. Grades 1,
 2 and 3 2.00 1.00 .50
- O Baking—2 exhibits, layer cake
 and cookies. 4th Grade and
 and above
 Baking, half doz. drop
 cakes. Grades 1, 2 and 3.. 2.00 1.00 .50
- P Crochet Work, Yoke or Cen-
 tre Piece. 4th Grade and
 above
 Crochet Work—1 strip half
 yard long. Grades 1, 2 and 3 2.00 1.00 .50
- Q A cup will be given to the School winning the
 most money in the foregoing classes.



W. F. CUDMORE

General Merchant

THE STORE OF QUALITY

Everything to Eat and Wear



We want you to make your
 Headquarters at our Store.



YOURS FOR SERVICE,
W. F. CUDMORE

Gadsby, Alberta

PHONE 24 P.O. DRAWER E

The Farmers' Store

GADSBY

We carry a full line of
GROCERIES
DRY GOODS
HARDWARE
CROCKERY
FLOUR and FEED

A Farmers' Store run by the
Farmers for the Farmers, all
profits being returned to the
Shareholders at the end of
the year

Everything the Farmer Needs

**Gadsby Co-Operative
Mercantile Association**

Limited

C. W. PHILLIPS, Manager

Gadsby

Alberta

Robert Jameson
Leo

PRIZE LIST

OF THE
Annual Exhibition

OF THE
**BYE MOOR
Agricultural Society**

TO BE HELD AT THE
Bye Moor School House

SEC. 11-35-17, WEST 4th M.
Three Miles North and One Mile
East of Hartshorn Store. Five
Miles South and Half Mile West of
Leo Store. Twenty-one Miles North
and Three Miles West of Craig-
myle and Twenty-three Miles South
— of Gadsby. —

TO BE HELD ON
**WEDNESDAY
AUGUST 8th, 1923**

\$2,000.00 OFFERED IN PRIZES

J. T. S. WILSON	-	President
LEONARD BROWNE	-	Secretary
Wm. LANE	- -	Treasurer

FINANCIAL STATEMENT

OF THE

Bye Moor Agricultural Society

For the Year Ending December 31st, 1922

TOTAL RECEIPTS

Balance on Hand from previous year	\$ 203.54
Government Grant from 1921 Fair	403.65
Membership Fees 1922	7.00
Donation in Cash	10.00
Success No. 336 Grant	50.00
Entry Fees	186.50
Dance Tickets, Profit	39.00
Races and Sports	34.60
Gate Receipts	168.00
Advertisements in Folder	116.25
Exhibition Privilege	8.20
Booth	155.25
Membership Fees 1923	56.00

\$1,459.49

TOTAL EXPENDITURES

Paid in Prizes	\$ 548.30
Gopher Tails, Bounty	80.59
Crow Bills, Bounty	1.00
Baby Show Expenses	28.50
Horse Racing	58.00
Other Sports	18.10
Expenses of Judges, etc.	10.00
Improvements to Grounds and Equipment	92.75
Office Supplies	6.60
Postage and Stationery	14.73
Printing: Folders, Advertising and Tickets	152.75
Salaries, 1921 and 1922	136.50
Band and Dance Expenses	162.00
Treasurer's Bond	7.50
Booth Advances	124.00
Sundries	10.60

\$1,451.92

Balance on Hand December 31st, 1922 ... 7.57

\$1,459.49

GENERAL RULES AND REGULATIONS

All Entry Money must accompany Entries.

Positively no Entries can be accepted under any consideration on the morning of the Fair.

All Exhibits must be at the Fair Grounds by 10 a.m. on the morning of the Fair, in order that Judges and Directors may have sufficient time to perform their duties.

Admission to Grounds, 50 cents; Children 15 years and under, Free.

Entries can be made personally or by letter to the Secretary. **Make your Entries early.**

Prize Tickets for the First Prize shall be **Red**; Second, **Blue**, and Third Prize, **White**.

1.—Society shall in no case become responsible for any loss or damage to any animal, or article, entered for competition.

2.—Pedigrees of Registered Animals must be furnished to the Secretary at time of entry and produced to Judge on Fair Day if required.

3.—All exhibits shall remain on the grounds or in the hall until 6 p.m. on the day of the Exhibition, or later if in case of a dispute.

4.—Mares with foal shall mean mares with foal by side, foaled in 1923.

5.—All exhibits must be the bona-fide property of the exhibitor, at least one month previous to the day of the Fair.

6.—Each animal must be supplied with a secure fastening and placed on the grounds where stated by the Committee.

7.—All horses must be broken to the halter and led into the ring.

8.—No person shall act as Judge in the section in which he or she is exhibiting.

9.—No person, other than Officer of the Fair, shall be allowed near the Judges during the time of their judging, or in any manner interfering with the Judges on duty. Forfeit of all prizes shall be the penalty for infraction of this rule.

10.—The Sub-Committee in charge of the particular exhibit or matter shall be the arbitrators of, and shall have the power to settle disputes that may arise in regard to any exhibit, or any matter connected with the Fair, and their decisions shall be final.

11.—Prize money will be paid to winners on the day of the Fair if possible and not later than December 1st, 1923.

12.—In case of non-sufficient prize money, it shall be paid pro-ratio.

13.—All horses not under saddle or harness must be shown on halter.

14.—Any exhibitor may be called upon to make a declaration that the production is his or their own property.

Gadsby Farmers' Elevator Co., Ltd.

We will give the
Highest Prices
and
Highest Grading
on all Grain

GIVE US A TRIAL
and support
The Farmers' Company

15.—Judges are particularly requested not to leave the grounds until they have ascertained from the Secretary that there are no protests against the awards in the classes they have judged.

16.—Judges will please sign and hand in their list of awards to the Secretary as soon as possible, making such recommendations as circumstances or their experience may suggest.

17.—In the absence of competition in any section, or if the stock or articles exhibited be of inferior quality, the Judges will only award such premiums as they think the articles are deserving of. They will exercise their discretion as to whether they will award first, second or any premium.

18.—It does not follow because a prize is offered for any particular animal or article that it must be awarded, unless there is proper competition, or unless the exhibit is of sufficient merit to warrant the awards being made. The Judges are particularly requested to note the fact.

19.—Judges in making their awards are to confine themselves strictly to their classes or sections in the Prize List.

20.—Each award must be written in a plain, careful manner on the blank page opposite the number of the entry.

21.—All prize cards or ribbons that have been affixed by the Judges must be displayed upon the animal leaving the judging ring, and during the Exhibition. Any infraction of this rule will incur the forfeiture of any premium awarded.

22.—Exhibitors must be careful that entry tags are securely and conspicuously attached to their exhibits, otherwise the exhibits may not be considered in awarding the prizes.

23.—Horses must be shown uncovered, and in such a manner as the Judges may require or allow, and if the exhibitors refuse to submit to the requirements of the Judges, their animals will be ruled out. In Roadster or Carriage classes, exhibitors must come prepared to show their horses in four-wheeled vehicles, except where specially provided.

24.—Exhibitors must ascertain from the Directors in charge of the several Departments at what hour judging will take place. Therefore no complaints of appeal based upon the statement that the Judges have overlooked exhibits will be considered by the Board.

25.—In case of protest or appeal, the sum of \$2.00 shall be deposited with the Secretary, the same to be forfeited in case the protest be not sustained. All protests must be made to the Secretary in writing on the day of the Fair before the Judges leave the grounds.

26.—All Grains in Sheaf, Grasses, Roots, Vegetables and Fruits must be grown by the exhibitor during the year of the Exhibition.

27.—All Threshed Grain must be grown by the exhibitor during the year of or during the preceding year of the Exhibition.

Leo Co-operative Co., Ltd.

Situated in the Village of Leo

THE FARMER'S FRIEND
AND A MONEY MAKER

Get in Line—Co-operate and
be your own Storekeeper

Boost for your District by
taking a pattern of Leo

—Organize a Branch
Store

CO - OPERATION
is in real truth the
Salvation of
the Farmer

Leo Co-operative
Co., Ltd.

WATCH US GROW

28.—All exhibits in Fancy Work, Domestic, Dairy Produce, girls' and boys' work must be the actual work of the exhibitor.

29.—Articles on exhibition shall not be handled except by the Officer having charge of the Department to which they belong, or by the Judge.

30.—Articles for competition must not have the name of the owner attached until the Judges are done, when the names may be written on the cards.

31.—In the event of any animal or articles being entered in the wrong section of its class, the Judges shall have the power to disqualify the entry.

32.—All Teams hitched above the Carriage class must be hitched to lumber wagons.

33.—Exhibitors must have attendants to lead out all stock that is shown in the ring or stock will not be considered for prizes.

34.—All prize winners eligible for membership shall automatically become members for the succeeding year, and \$1.00 shall be deducted from the prize money.

—)(—

HORSES

Entry Fee—10% of First Prize Money.

No prize shall be offered for any unregistered stallion, bull, ram or boar, or their progeny, under two years old.

CLASS 1.—Stallion, Registered, Purebred

Sec.	1st	2nd	3rd
1. Percheron, 3 yrs. old or over	\$6.00	\$4.00	\$2.00
2. Percheron, 2 yrs. old	6.00	4.00	2.00
3. Percheron, 1 yr. old	6.00	4.00	2.00
4. Clydesdale, 3 yrs. old or over	6.00	4.00	2.00
5. Clydesdale, 2 yrs. old	6.00	4.00	2.00
6. Clydesdale, 1 yr. old	6.00	4.00	2.00
7. Belgian, 3 yrs. old or over	6.00	4.00	2.00
8. Belgian, 2 yrs. old	6.00	4.00	2.00
9. Belgian, 1 yr. old	6.00	4.00	2.00
10. Shire, 3 yrs. old or over	6.00	4.00	2.00
11. Shire, 2 yrs. old	6.00	4.00	2.00
12. Shire, 1 yr. old	6.00	4.00	2.00

CLASS 2.—Draft Purebred, Registered

Sec.	1st	2nd	3rd
1. Brood Mare with Foal at side	\$6.00	\$4.00	\$2.00
2. Dry Mare, 3 yrs. old or over	4.00	2.00	1.00
3. Filly, 2 yrs. old	4.00	2.00	1.00
4. Filly, 1 yr. old	4.00	2.00	1.00
5. Foal, colt or filly	4.00	2.00	1.00
Champion Male	Sweepstakes	Ribbon	
Champion Female	Sweepstakes	Ribbon	

CLASS 3.—General Purpose

(1150 lbs.—1300 lbs.)

Sec.	1st	2nd	3rd
1. Dry Mare or Gelding, 3 yrs. old or over	\$3.00	\$2.00	\$1.00
2. Team in harness, shown in wagon or carriage	6.00	4.00	2.00

PIONEER Grain Co.

GADSBY

The old reliable firm where satisfaction is the key to success

Deal with

B. E. GHENT

The old reliable Pioneer Buyer

Wm. DEAN

AGENT FOR

John Deere and I.H.C. Machinery

Full Stock of Repairs kept on hand.
Prompt Service

Your patronage solicited

Order your Binder Twine early
Prices Right

Wm. DEAN

Gadsby

Prize List—1923

CLASS 4.—Agricultural (1300 lbs.-1500 lbs.)

Sec.		1st	2nd	3rd
1.	Brood Mare with Foal at side	\$6.00	\$4.00	\$2.00
2.	Foal, colt or filly	3.00	2.00	1.00
3.	Dry Mare or Gelding, 3 yrs. old or over	3.00	2.00	1.00
4.	Filly or Gelding, 2 yrs. old ..	3.00	2.00	1.00
5.	Filly or Gelding, 1 yr. old ...	3.00	2.00	1.00
6.	Team in harness, shown to wagon	6.00	4.00	2.00

CLASS 5.—Heavy Draft (1500 lbs. and over)

Sec.		1st	2nd	3rd
1.	Brood Mare with Foal at side	\$6.00	\$4.00	\$2.00
2.	Foal, colt or filly	3.00	2.00	1.00
3.	Dry Mare or Gelding, 3 yrs. old or over	3.00	2.00	1.00
4.	Filly or Gelding, 2 yrs. old ..	3.00	2.00	1.00
5.	Filly or Gelding, 1 yr. old ...	3.00	2.00	1.00
6.	Team in harness only	6.00	4.00	2.00
	Champion Foal in Classes 4 and 5			Sweepstakes Ribbon

CLASS 6.—Saddlers

(Not less than 1000 lbs. and over 14½ hands)

Sec.		1st	2nd	3rd
1.	Saddle Horse or Mare, under saddle	\$3.00	\$2.00	\$1.00
2.	Saddle Horse or Mare, ridden by lady	3.00	2.00	1.00
	No horse can compete in more than one section.			

CLASS 7.—Saddle Ponies

(Not to exceed 14½ hands high)

Sec.		1st	2nd	3rd
1.	Saddle Pony, ridden by a boy 15 years or under	\$3.00	\$2.00	\$1.00
2.	Saddle Pony, ridden by a girl 15 years or under	3.00	2.00	1.00
	No horse to compete in more than one section.			

CLASS 8.—Drivers, Single

Sec.		1st	2nd	3rd
1.	Horse or Mare, driven in buggy by a girl or boy 15 years or under	\$3.00	\$2.00	\$1.00

CLASS 9.—Drivers, Team

Sec.		1st	2nd	3rd
1.	Driving Team, driven in buggy by a girl or boy 15 years or under	\$5.00	\$3.00	\$2.00

USE GO-FOR-'EM

(Liquid)
A STRYCHNINE
GOPHER POISON

Made By An Improved Process

GO-FOR-'EM has stood the test of years of steady sale and its quality and reliability are firmly established.

GO-FOR-'EM is a doubly sure killer—it poisons through the cheek pouches as well as through the stomach.

GO-FOR-'EM is economical—each can treats from 8 to 10 quarts of Oats or Wheat. Easily prepared—no mess, no bother. Treated grain never spoils and retains its killing power indefinitely.

GO-FOR-'EM is an ideal summer bait—it is eaten as readily in July as in April. The real test of a sure killing poison.

For sale at your dealer's or sent postpaid on receipt of \$1.25. Special prices and discounts to Municipal Districts and United Farmer Societies.

Write for Testimonials and Literature.

THE DUNLAP MANUFACTURING CO. LTD.
Stettler - - Alberta

YOU ARE INVITED TO

make our place of business your headquarters when in

STETTLER

A Complete Stock of Repairs and Popular Lines of Machinery always on hand.

WE RECOMMEND THAT YOU USE

SUNOCO

for Lubrication instead of "just oil."

We would be pleased to advise you about the latest policies issued by the New York Life Insurance Co.

Scollard & Graves

CATTLE

Entry Fee—10% of First Prize Money.

CLASS 10.—Shorthorns, Purebred

Sec.		1st	2nd	3rd
1.	Bull, 3 yrs. old and over	\$5.00	\$3.00	\$2.00
2.	Bull, 2 yrs. old	5.00	3.00	2.00
3.	Bull, 1 yr. old	5.00	3.00	2.00
4.	Bull Calf, under 1 yr. old ...	5.00	3.00	2.00
5.	Cow, 3 yrs. old and over	5.00	3.00	2.00
6.	Heifer, 2 yrs. old	5.00	3.00	2.00
7.	Heifer, 1 yr. old	5.00	3.00	2.00
8.	Heifer Calf, under 1 yr. old .	5.00	3.00	2.00

CLASS 11.—Herefords, Purebred

Sec.		1st	2nd	3rd
1.	Bull, 3 yrs. old and over	\$5.00	\$3.00	\$2.00
2.	Bull, 2 yrs. old	5.00	3.00	2.00
3.	Bull, 1 yr. old	5.00	3.00	2.00
4.	Bull Calf, under 1 yr. old ...	5.00	3.00	2.00
5.	Cow, 3 yrs. old and over	5.00	3.00	2.00
6.	Heifer, 2 yrs. old	5.00	3.00	2.00
7.	Heifer, 1 yr. old	5.00	3.00	2.00
8.	Heifer Calf, under 1 yr. old .	5.00	3.00	2.00

CLASS 12.—Polled Angus, Purebred

Sec.		1st	2nd	3rd
1.	Bull, 3 yrs. old and over	\$5.00	\$3.00	\$2.00
2.	Bull, 2 yrs. old	5.00	3.00	2.00
3.	Bull, 1 yr. old	5.00	3.00	2.00
4.	Bull Calf, under 1 yr. old ...	5.00	3.00	2.00
5.	Cow, 3 yrs. old and over	5.00	3.00	2.00
6.	Heifer, 2 yrs. old	5.00	3.00	2.00
7.	Heifer, 1 yr. old	5.00	3.00	2.00
8.	Heifer Calf, under 1 yr. old .	5.00	3.00	2.00

CLASS 13.—Ayreshire, Purebred

Sec.		1st	2nd	3rd
1.	Bull, 3 yrs. old and over	\$5.00	\$3.00	\$2.00
2.	Bull, 2 yrs. old	5.00	3.00	2.00
3.	Bull, 1 yr. old	5.00	3.00	2.00
4.	Bull Calf, under 1 yr. old ...	5.00	3.00	2.00
5.	Cow, 3 yrs. old and over	5.00	3.00	2.00
6.	Heifer, 2 yrs. old	5.00	3.00	2.00
7.	Heifer, 1 yr. old	5.00	3.00	2.00
8.	Heifer Calf, under 1 yr. old .	5.00	3.00	2.00

CLASS 14.—Holsteins, Purebred

Sec.		1st	2nd	3rd
1.	Bull, 3 yrs. old and over	\$5.00	\$3.00	\$2.00
2.	Bull, 2 yrs. old	5.00	3.00	2.00
3.	Bull, 1 yr. old	5.00	3.00	2.00
4.	Bull Calf, under 1 yr. old ...	5.00	3.00	2.00
5.	Cow, 3 yrs. old and over	5.00	3.00	2.00
6.	Heifer, 2 yrs. old	5.00	3.00	2.00
7.	Heifer, 1 yr. old	5.00	3.00	2.00
8.	Heifer Calf, under 1 yr. old .	5.00	3.00	2.00

Champion Bull of Beef

Breeds Sweepstakes Ribbon

HARTSHORN Co-operative Association Ltd.

Calgary Country Prices
Paid for Cream

General Merchandise

Highest Prices Paid
for
Butter and Eggs

D. WOOD - Manager

HELLO!

Why not have a tele-
phone and support Co-
operation?

Owned and operated by
the people

Leo Telephone Co.

Champion Female of Beef			
Breeds	Sweepstakes	Ribbon	
Champion Bull of Dairy			
Breeds	Sweepstakes	Ribbon	
Champion Female of			
Dairy Breeds	Sweepstakes	Ribbon	

CLASS 15.—Grade Fat Cattle

Cattle in Classes 15, 16 and 17 may be shown in corrals on grounds.

Sec.		1st	2nd	3rd
1.	Steer, 2 yrs. old or over	\$3.00	\$2.00	\$1.00
2.	Steer, yearling	3.00	2.00	1.00

CLASS 16.—Grade Beef Cattle

Sec.		1st	2nd	3rd
1.	Cow, 3 yrs. old and over, with calf at foot or showing signs of being in calf	\$3.00	\$2.00	\$1.00
2.	Heifer, 2 yrs. old	3.00	2.00	1.00
3.	Heifer, 1 yr. old	3.00	2.00	1.00
4.	Calf, heifer or steer	3.00	2.00	1.00

CLASS 17.—Royal Bank Cup

Entry Fee—50 cents

- Sec.
1. For Best Beef Steer, 2 yrs. old and over.
The Cup will not become the property of the Winner unless won on three consecutive times. Medals will be awarded contestants each year as follows:—First, Silver Medal; Second, Bronze Medal.

CLASS 18.—Grade Dairy Cattle

Sec.		1st	2nd	3rd
1.	Cow, 3 yrs. old and over, milking	\$3.00	\$2.00	\$1.00
2.	Heifer, 2 yrs. old	3.00	2.00	1.00

CLASS 19.—Dual Purpose Cow

Sec.		1st	2nd
1.	Cow, 3 yrs. old and over, milking	\$5.00	\$3.00

CLASS 20.—1923 Pail-fed Calf

For Boys and Girls 15 years or under.
No Entry Fee.

Sec.		1st	2nd	3rd
1.	Best Pail-fed Calf, steer or heifer, any breed, born in 1923	\$3.00	\$2.00	\$1.00

THE Star Livery

Feed and Sale Stable, Gadsby.

J. HENNESSY, Proprietor

First Class Service — Satisfaction Guaranteed

J. O. RICH

Phone No. 8

Post Office Building

GADSBY

Massey-Harris Service
Station

Headquarters for Plymouth Binder Twine

Agent for

J. I. CASE THRESHING MACHINERY
AND GRAY DORT CARS

I BUY ALL KINDS OF LIVESTOCK
Phone me for Prices.

The Royal Cafe

GADSBY

LANG YUN, Proprietor

The Best Place to Stop in Town!

Lunches, Ice Cream, Soft Drinks, Candy,
Fruit, Tobacco

ROOMS TO RENT — GOOD MEALS

SWINE

Entry Fee—10% of First Prize Money.

CLASS 21.—Berkshire, Purebred

Sec.		1st	2nd	3rd
1.	Boar, over 1 yr. old	\$4.00	\$3.00	\$1.00
2.	Boar, under 1 yr. old	4.00	3.00	1.00
3.	Sow, over 1 yr. old	4.00	3.00	1.00
4.	Sow, under 1 yr. old	4.00	3.00	1.00

CLASS 22.—Yorkshire, Purebred

Sec.		1st	2nd	3rd
1.	Boar, over 1 yr. old	\$4.00	\$3.00	\$1.00
2.	Boar, under 1 yr. old	4.00	3.00	1.00
3.	Sow, over 1 yr. old	4.00	3.00	1.00
4.	Sow, under 1 yr. old	4.00	3.00	1.00

CLASS 23.—Duroc Jersey, Purebred

Sec.		1st	2nd	3rd
1.	Boar, over 1 yr. old	\$4.00	\$3.00	\$1.00
2.	Boar, under 1 yr. old	4.00	3.00	1.00
3.	Sow, over 1 yr. old	4.00	3.00	1.00
4.	Sow, under 1 yr. old	4.00	3.00	1.00

CLASS 24.

Sec.		1st	2nd	3rd
1.	Best Bacon Hog, 160 lbs. and over	\$3.00	\$2.00	\$1.00
2.	Best Medium Thick Hog, 150 lbs. and over	3.00	2.00	1.00
3.	Best Pen of 3 Hogs, suitable for Bacon	5.00	3.00	2.00

—)(—

SHEEP

Entry Fee—10% of First Prize Money.

CLASS 25.—Cotswold, Purebred

Sec.		1st	2nd	3rd
1.	Aged Ram	\$3.00	\$2.00	\$1.00
2.	Shearling Ram	3.00	2.00	1.00
3.	Lamb Ram	3.00	2.00	1.00
4.	Aged Ewe	3.00	2.00	1.00
5.	Shearling Ewe	3.00	2.00	1.00
6.	Lamb Ewe	3.00	2.00	1.00

CLASS 26.—Shropshire, Purebred

Sec.		1st	2nd	3rd
1.	Aged Ram	\$3.00	\$2.00	\$1.00
2.	Shearling Ram	3.00	2.00	1.00
3.	Lamb Ram	3.00	2.00	1.00
4.	Aged Ewe	3.00	2.00	1.00
5.	Shearling Ewe	3.00	2.00	1.00
6.	Lamb Ewe	3.00	2.00	1.00

CLASS 27.—Suffolks, Purebred

Sec.		1st	2nd	3rd
1.	Aged Ram	\$3.00	\$2.00	\$1.00
2.	Shearling Ram	3.00	2.00	1.00
3.	Lamb Ram	3.00	2.00	1.00
4.	Aged Ewe	3.00	2.00	1.00
5.	Shearling Ewe	3.00	2.00	1.00
6.	Lamb Ewe	3.00	2.00	1.00

CLASS 28.—Leicester, Purebred

Sec.		1st	2nd	3rd
1.	Aged Ram	\$3.00	\$2.00	\$1.00
2.	Shearling Ram	3.00	2.00	1.00
3.	Lamb Ram	3.00	2.00	1.00
4.	Aged Ewe	3.00	2.00	1.00
5.	Shearling Ewe	3.00	2.00	1.00
6.	Lamb Ewe	3.00	2.00	1.00

CLASS 29.—Oxford, Purebred

Sec.		1st	2nd	3rd
1.	Aged Ram	\$3.00	\$2.00	\$1.00
2.	Shearling Ram	3.00	2.00	1.00
3.	Lamb Ram	3.00	2.00	1.00
4.	Aged Ewe	3.00	2.00	1.00
5.	Shearling Ewe	3.00	2.00	1.00
6.	Lamb Ewe	3.00	2.00	1.00

CLASS 30.—Grade Sheep

Sec.		1st	2nd	3rd
1.	Wether, shearling or over ...	\$2.00	\$1.00	\$.50
2.	Wether, lamb	2.00	1.00	.50
3.	Ewe, shearling or over	2.00	1.00	.50
4.	Ewe, lamb	2.00	1.00	.50

CLASS 31.—Fat Sheep

Sec.		1st	2nd	3rd
1.	Ewe or Wether Lamb	\$2.00	\$1.00	\$.50
2.	Ewe or Wether Shearling ...	2.00	1.00	.50

—)(—

POULTRY

CLASS 32

Entry Fee—10% of First Prize Money.

(To be exhibited in suitable coops.)

Sec.		1st	2nd
1.	Rhode Island Red, Cock	\$1.00	\$.50
2.	Rhode Island Red, Hen	1.00	.50
3.	Rhode Island Red, Cockerel and Pullet	1.00	.50
4.	Barred Rock, Cock	1.00	.50
5.	Barred Rock, Hen	1.00	.50
6.	Barred Rock, Cockerel and Pullet ..	1.00	.50
7.	Plymouth Rock, White, Cock	1.00	.50
8.	Plymouth Rock, White, Hen	1.00	.50
9.	Plymouth Rock, White, Cockerel and Pullet	1.00	.50
10.	Buff Orpington, Cock	1.00	.50

11.	Buff Orpington, Hen	1.00	.50
12.	Buff Orpington, Cockerel and Pullet ..	1.00	.50
13.	White Wyandotte, Cock	1.00	.50
14.	White Wyandotte, Hen	1.00	.50
15.	White Wyandotte, Cockerel and Pullet	1.00	.50
16.	White Leghorn, Cock	1.00	.50
17.	White Leghorn, Hen	1.00	.50
18.	White Leghorn, Cockerel and Pullet ..	1.00	.50
19.	Brown Leghorn, Cock	1.00	.50
20.	Brown Leghorn, Hen	1.00	.50
21.	Brown Leghorn, Cockerel and Pullet	1.00	.50
22.	Black Minorca, Cock	1.00	.50
23.	Black Minorca, Hen	1.00	.50
24.	Black Minorca, Cockerel and Pullet ..	1.00	.50
25.	Pair of Turkeys	1.00	.50
26.	Pair of Young Turkeys, 1923	1.00	.50
27.	Pair of Geese, Toulouse	1.00	.50
28.	Pair of Geese, Embden	1.00	.50
29.	Pair of Goslings, 1923	1.00	.50
30.	Pair of Ducks, Pekin	1.00	.50
31.	Pair of Ducks, Rouen	1.00	.50
32.	Pair of Young Ducks, 1923	1.00	.50

—)(—

THRESHED GRAIN

CLASS 33

Entry Fee—10% of First Prize Money.

Grain threshed in the years 1922 and 1923.

Will be judged on a commercial basis by a Grain Buyer.

Sec.		1st	2nd	3rd
1.	Half Bushel of Hard Spring Wheat	\$5.00	\$3.00	\$2.00
2.	Half Bushel of White Oats ..	5.00	3.00	2.00
3.	Half Bushel of Barley	2.00	1.00	
4.	Half Bushel of Flax	2.00	1.00	
5.	Half Bushel of Field Peas ..	2.00	1.00	
6.	Half Bushel of Spring Rye ..	2.00	1.00	
7.	Half Bushel of Fall Rye	2.00	1.00	

Sheaf Grain, Grasses and Fodder Plants

CLASS 34

Entry Fee—10% of First Prize Money.

Sec.		1st	2nd	3rd
1.	One bundle Timothy Hay, 4 inches dia., 1923 product	\$2.00	\$1.00	\$.50
2.	One bundle Alfalfa Hay, 4 inches dia., 1923 product	2.00	1.00	.50
3.	One bundle Brome Hay, 4 inches dia., 1923 product	2.00	1.00	.50
4.	One bundle Western Rye, 4 inches dia., 1923 product	2.00	1.00	.50
5.	One bundle Sweet Clover, 4 inches dia., 1923 product	2.00	1.00	.50
6.	Best Collection Tame Hay, 2 inches dia., 1923 product	3.00	2.00	1.00
7.	One bundle Hard Spring Wheat, 4 inches dia., 1923 product	2.00	1.00	.50
8.	One bundle White Oats, 4 inches dia., 1923 product	2.00	1.00	.50
9.	One bundle Barley, 4 inches dia., 1923 product	2.00	1.00	.50
10.	One bundle Flax, 4 inches dia., 1923 product	2.00	1.00	.50
11.	One bundle Fall Rye, 4 inches dia., 1923 product	2.00	1.00	.50
12.	One bundle Spring Rye, 4 inches dia., 1923 product	2.00	1.00	.50
13.	Best Collection Sheaf Grain, 2 inches dia., 1923 product	3.00	2.00	1.00
14.	One bundle Sunflowers, 4 inches dia., 1923 product	2.00	1.00	.50
15.	One bundle Fodder Corn, 4 inches dia., 1923 product	2.00	1.00	.50
16.	One bundle Millet, 4 inches dia., 1923 product	2.00	1.00	.50
17.	Best Collection of Fodder Plants, 2 inches dia., 1923 product	3.00	2.00	1.00

—)(—

Roots and Vegetables

CLASS 35

Entry Fee—10% of First Prize Money.

Sec.		1st	2nd	3rd
1.	Potatoes, 12, White and Any Variety	\$3.00	\$2.00	\$1.00
2.	Potatoes, 12, Colored and Any Variety	3.00	2.00	1.00
3.	Carrots, 6 roots	1.00	.50	
4.	Table Beets, 6 roots	1.00	.50	
5.	Parsnips, 6 roots	1.00	.50	
6.	Cabbage, 3 heads	1.00	.50	
7.	Cauliflowers, 3 heads	1.00	.50	
8.	Onions from Seed, 6 each	1.00	.50	

9.	Onions from Sets, 6 each	1.00	.50	
10.	Vegetable Marrow, 3	1.00	.50	
11.	Corn, 6 ears	1.00	.50	
12.	Green Beans, 1 quart of Pods	1.00	.50	
13.	Wax Beans, 1 quart of Pods	1.00	.50	
14.	Broad Beans, 1 quart of Pods	1.00	.50	
15.	Garden Turnips, 6 roots	1.00	.50	
16.	Rutabega, 3 roots	1.00	.50	
17.	Garden Peas, 1 quart of Pods	1.00	.50	
18.	Rhubarb, 6 sticks	1.00	.50	
19.	Cucumbers, 3	1.00	.50	
20.	Radishes, 12	1.00	.50	
21.	Tomatoes, 6	1.00	.50	
22.	Lettuce, 3 heads	1.00	.50	
23.	Kohl Rabi, 6 heads	1.00	.50	
24.	Best Collection of Vegetables, Roots and Herbs	4.00	2.50	1.50
25.	Best Collection of Field Roots	2.00	1.00	.50
26.	Best Collection of Home-grown Garden Fruits, including Rhubarb, Cantaloupes and Melons	2.00	1.50	.50

Class 35 will be judged on the following points—

Potatoes—Even fibre, medium size, fine quality.

Carrots—Medium size, fine flesh, straight without roots.

Table Beets—Flesh fine, dark colored, medium size.

Parsnips—Large size, flesh fine, straight.

Cabbage—Heart large, firm, fine texture of leaf, crisp.

Cauliflower—Head large, well set, white.

Onions—Large, without disease, firm, round or oval.

Vegetable Marrow—Length, firmness, straight, without blemish.

Corn—Straight, even berry, maturity.

Green Beans—Length of pod, tender, half matured.

Wax Beans—Length of pod, tender, half matured.

Broad Beans—Maturity, largest number of beans.

Garden Turnips—Medium, crisp, without maggots or disease.

Rutabega—Size, firmness, clean grown, few roots.

Garden Peas—Number of green matured peas, size of pod, smooth.

Rhubarb—Length, diameter, fine fibre, crisp.

Cucumber—Length, smoothness, maturity, crisp, juicy.

Radishes—Medium size, variety, solid, firm and crisp.

Tomatoes—Size, maturity, even.

Lettuce—Variety, crispness, size, well hearted.

Kohl Rabi—Size, tender.

Garden Fruit shall mean all Fruits planted and cultivated.

DOMESTIC

CLASS 36

Entry Fee—10% of First Prize Money.

Sec.		1st	2nd	3rd
1.	Loaf White Bread	\$1.00	\$.50	\$.25
2.	Loaf Brown Bread	1.00	.50	.25
3.	Loaf Currant or Raisin Bread	1.00	.50	.25
4.	Nut Bread	1.00	.50	.25
5.	Loaf Bread, any kind made by Bachelor	1.00	.50	.25
6.	Baking Powder Biscuits, 6 ..	1.00	.50	.25
7.	Pan Currant Buns	1.00	.50	.25
8.	Pan Sweet Buns	1.00	.50	.25
9.	Pan Plain Buns	1.00	.50	.25
10.	Laver Cake, 2 layers, White ..	1.00	.50	.25
11.	Fruit Cake, any kind	1.00	.50	.25
12.	Marble Cake	1.00	.50	.25
13.	Laver Cake, 2 layers, Dark ..	1.00	.50	.25
14.	Sponge Cake, unfrosted	1.00	.50	.25
15.	Angel Food Cake, unfrosted ..	1.00	.50	.25
16.	Devil's Food Cake	1.00	.50	.25
17.	Cookies, 3 varieties, 3 each ..	1.00	.50	.25
18.	Cream Puffs, 6	1.00	.50	.25
19.	Graham Gems, 6	1.00	.50	.25
20.	Johnny Cake	1.00	.50	.25
21.	Doughnuts, 6	1.00	.50	.25
22.	Lemon Pie	1.00	.50	.25
23.	Pumpkin Pie	1.00	.50	.25
24.	Mince Pie	1.00	.50	.25
25.	Apple Pie	1.00	.50	.25
26.	Collection of Pickles, pint sealers, 3 varieties	2.00	1.00	.50
27.	Collection of Canned Fruit, any sealers, 6 varieties ..	2.00	1.00	.50
28.	Peas and Beans, quart seal- ers, 1 each	1.00	.50	.25
29.	Collection of Canned Meat, 3 varieties	2.00	1.00	.50
30.	Jar Home-made Orange Marmalade	1.00	.50	.25
31.	Collection of Native-grown Fruit in sealers, pre- served, any size	2.00	1.00	.50
32.	Jar of Rhubarb Marmalade ..	1.00	.50	.25
33.	Collection of Jellies in tum- blers, 4 varieties	2.00	1.00	.50
34.	Home-made Vinegar	1.00	.50	.25
35.	Home-made Laundry Soap, 3 lbs.	1.00	.50	.25
36.	Potted Geranium	1.00	.50	.25
37.	Potted Fuchsia	1.00	.50	.25
38.	Collection of House Plants, not less than 4 varieties ..	3.00	2.00	1.00

Dairy Produce

CLASS 37

Entry Fee—10% of First Prize Money.

Sec.		1st	2nd	3rd
1.	5 lbs. Butter in Crock	\$2.00	\$1.00	\$.50
2.	3 lbs. Butter in Prints	2.00	1.00	.50
3.	3 lbs. Butter, made by a Bachelor	2.00	1.00	.50
4.	Home-made Cheese	2.00	1.00	.50
5.	Home-cured Ham, Smoked ..	2.00	1.00	.50
6.	Home-cured Ham, Salted ..	2.00	1.00	.50
7.	Home-cured Ham, Sugared ..	2.00	1.00	.50
8.	Home-cured Bacon, Smoked ..	2.00	1.00	.50
9.	Home-cured Bacon, Salted ..	2.00	1.00	.50
10.	Home-cured Bacon, Sugared ..	2.00	1.00	.50
11.	1 dozen White Eggs	1.00	.50	.25
12.	1 dozen Brown Eggs	1.00	.50	.25

—)(—

FANCY WORK

CLASS 38

Entry Fee—10% of First Prize Money.

Work entered in this class must not have been shown in previous years.

Sec.		1st	2nd	3rd
1.	Baby's Socks, one pair	\$1.00	\$.50	\$.25
2.	Pair Hand-knit Socks for Grown-up, Rib	1.00	.50	.25
3.	Pair Hand-knit Socks for Grown-up, Plain	1.00	.50	.25
4.	Pair Hand-knit Mitts for Grown-up	1.00	.50	.25
5.	Sample Patching, 1923 work ..	1.00	.50	.25
6.	Sample Darning, 1923 work ..	1.00	.50	.25
7.	Home-made Kitchen Apron ..	1.00	.50	.25
8.	Home-made Fancy Tea Apron ..	1.00	.50	.25
9.	Woollen Quilt, Home-made ..	1.00	.50	.25
10.	Cotton Quilt, Home-made ...	1.00	.50	.25
11.	Quilt, any kind	1.00	.50	.25
12.	Hooked Rug or Mat	1.00	.50	.25
13.	Best Collection of Crochet Lace, not less than 3 vari- eties	1.50	.75	.50
14.	Best Collection of Crochet Articles	1.50	.75	.50
15.	Best Collection of Center- pieces	1.50	.75	.50
16.	Best Collection of Tatting, not less than 3 varieties ..	1.50	.75	.50
17.	Best Collection of Needlework ..	1.50	.75	.50
18.	Best set of Table Mats, any kind	1.50	.75	.50
19.	Best Collection of Embroid- ery, White, 3 pieces	1.50	.75	.50

20. Best Collection of Embroidery, Colored, 3 pieces	1.50	.75	.50
21. Linen Centerpiece, White Embroidery	1.00	.50	.25
22. Linen Centerpiece, White, Crochet	1.00	.50	.25
23. Colored Centerpiece, Embroidered	1.00	.50	.25
24. Sofa Cushion, Colored Embroidery	1.00	.50	.25
25. Sofa Cushion, any design ...	1.00	.50	.25
26. Pin Cushion, any design	1.00	.50	.25
27. Tea Cosy, any design	1.00	.50	.25
28. Pair Embroidered Pillow Cases, Home-made	1.00	.50	.25
29. Bedroom Set, Embroidered, Home-made	1.00	.50	.25
30. Pair Crochet Pillow Cases, Home-made	1.00	.50	.25
31. Bedroom Set, Crocheted, Home-made	1.00	.50	.25
32. Home-made Towel, Crochet Work	1.00	.50	.25
33. Home-made Hand-embroidered Towel	1.00	.50	.25
34. Home-made Nightgown, Crochet trimmed	1.00	.50	.25
35. Home-made Nightgown, Hand embroidered	1.00	.50	.25
36. Corset Cover, Hand-embroidered	1.00	.50	.25
37. Corset Cover, Crochet	1.00	.50	.25
38. Hardanger Work, any kind ..	1.00	.50	.25
39. Home-made Blouse, any kind ..	1.00	.50	.25
40. Home-made Man's Shirt, any kind	1.00	.50	.25
41. House Dress, Home-made ..	1.00	.50	.25
42. Baby's Dress, Home-made ..	1.00	.50	.25
43. Baby's Cape and Hood, or Coat and Hood, Home-made	1.00	.50	.25
44. Baby's Bonnet, Home-made ..	1.00	.50	.25
45. Baby's Fancy Wool Jacket, any kind	1.00	.50	.25
46. Best Worked Button Holes on Cotton, not less than 6 ...	1.00	.50	.25
47. Fancy Handbag, Home-made ..	1.00	.50	.25
48. Boy's Trousers, Home-made ..	1.00	.50	.25
49. Boy's Waist, Home-made ...	1.00	.50	.25
50. Girl's Dress, age 10 to 14, Home-made	1.00	.50	.25
51. Knitting, any kind	1.00	.50	.25
52. Hand-embroidered Blouse ..	1.00	.50	.25
53. Crochet, any kind	1.00	.50	.25
54. Applique Work	1.00	.50	.25
55. Drawn Work	1.00	.50	.25
56. Best Collection of Snap-shots of Farm Scenery, 1923 work	1.00	.50	.25
57. Home-made Straw Hats	1.00	.50	.25

BABY CLINIC.

PUBLIC SCHOOL EXHIBITS

Open to boys and girls 15 years and under.

Address all communications to Leonard Browne, Hartshorn P.O., Alberta.

A.—No Entry Fees.

B.—No Articles to be entered into more than one class.

C.—Present year's work only to be exhibited.

D.—All Art Work to be suitably mounted.

E.—All Exhibits must be at the Bye Moor Schoolhouse not later than 10 a.m. on the morning of the Fair, August 8th, 1923.

1. Outline Map of Alberta, showing Mountains, Rivers, Railroads, Cities, etc.—Grades 6 to 10.
2. Map of Canada, showing Railway Systems.—Grades 1 to 5.
3. Speciman of Penmanship, 80 to 100 words. Each Grade judged separately.
4. Business Letter.—Open to Boys and Girls 11 to 15 years.
5. Best Exercise Book, completed.—Grades 1, 2.
6. Collection of Arithmetic Sums.—Grades 5 and up.
7. Two Pieces of Woodwork, without paint or varnish.—Boys 12 to 15 years.
8. Two Pieces of Woodwork, without paint or varnish.—Boys under 12 years.
9. Exhibit of Cardboard Construction.—Grades 1, 2 and 3.
10. Original Drawing in India Ink.—Grades 9, 10.
11. Original Drawing in Water Colors.—Grades 9 and 10.
12. Original Drawing in Pencil.—Grades 6, 7 and 8.
13. Original Drawing in Water Colors.—Grades 6, 7 and 8.
14. Drawing of Animal in Pencil, shaded.—Grades 3, 4 and 5.
15. Group Drawing, any 3 Vegetables.—Grades 3, 4 and 5.
16. Drawing in Pencil.—Grades 1 and 2.
17. Basketry and Weaving.—Grades 1 and 2.
18. Basketry, Reed and Raffia and Weaving.—Grades 3 and 4.
19. Bouquet of Garden Flowers.
20. Collection of Wild Flowers, mounted on one piece of cardboard.
21. Collection of Pansies.
22. Collections of Noxious Weeds, mounted on one cardboard, named and showing stem and flower, not over 21 varieties. Collected in 1923.
23. Collection of Wool Flowers.
24. Home-made Candy, 3 kinds.
25. Layer Cake.
26. Drop Cookies, 6.

27. Plain Cookies, 6.
28. Hemstitched Handkerchiefs.—Girls under 12 years.
29. Hemstitched Handkerchief.—Girls 12 to 15 yrs.
30. Three Button Holes on Cotton.
31. Darned Stocking.
32. Blouse or Middy, Hand-sewn.—Girls 12 to 15 years.
33. Tea Apron, Hand-sewn.—Girls 12 to 15 years.
34. Crochet Work.—Girls 12 to 15 years.
35. Tatting.—Girls 12 to 15 years.
36. Doll's Outfit, Hand-sewn.—Girls under 12 yrs.
37. Doll's Bed Outfit, Hand-sewn.—Girls under 12 years.
38. Hand-made Crochet Work.—Girls under 12 yrs.
39. Collection of Crochet Lace.—Girls under 12 yrs.
40. Largest Collection of Crow Bills, \$1.00. Donated by W. B. Gray Esq.
41. Gopher Tails. To be caught within the bounds of M.D. Success No. 336.

One cent per tail will be paid for Gophers caught and the tails sent to the Secretary on or before the 31st of May, 1923.

Half a cent per tail will be paid for tails shown on the day of the Fair, August 8th, 1923.

Prizes in the above Sections will be as follows: First Prize, \$1.00; Second Prize, 50 cents; and Third Prize, 25 cents.

Leonard BROWNE

HARTSHORN P.O., Alta.



Notary Public
Justice of the Peace
OFFICIAL AUDITOR

Conveyancer

Sub-Agent for C. P. R. and
Hudson's Bay Lands



INSURANCE

Of All Kinds

Yorkshire Union

Rochester Underwriters

Scottish Canadian Association

Scottish Metropolitan
Association

Wawanesa Mutual
Insurance Co.



Farms for Sale
and Rent

THE

Mail Order House

of Central Alberta

We invite you to patronize
our Mail Order Department.
We assure you that your
mail orders will receive the
same attention as if you paid
a visit to our store in person.

The Best Quality and the
Newest Styles are always
available in

Ladies' Ready-to-Wear
Silks, Piece Goods
Hosiery
Men's and Boys' Clothing
Boots and Shoes

SHARPE & PAGE
STETTLER

PRIZE LIST

OF THE

Annual Exhibition

OF THE

BYE MOOR

Agricultural Society

TO BE HELD AT THE

BYE MOOR SCHOOLHOUSE

SEC. 11-35-17, WEST 4th M.
Three Miles North and One Mile
East of Hartshorn Store. Five
Miles South and Half Mile West of
Leo Store. Twenty-one Miles North
and Three Miles West of Craigmyle,
and Twenty-three Miles
———South of Gadsby.———

TO BE HELD ON

FRIDAY AUG. 8th
1924

\$2,000.00 OFFERED IN PRIZES

E. W. LANGFORD - President

LEONARD BROWNE - Secretary

Wm. LANE - - Treasurer

OFFICERS

OF THE

Bye Moor Agricultural Society 1924

President—E. W. Langford
First Vice-President—F. M. Helm
Second Vice-President—S. W. Walters
Secretary—Leonard Browne
Treasurer—Wm. Lane

PAST OFFICERS, 1923

President—J. T. S. Wilson
First Vice-President—E. W. Langford
Second Vice-President—F. M. Helm
Secretary—Leonard Browne
Treasurer—Wm. Lane

PAST OFFICERS, 1922

Hon. President—J. I. Jameson
President—J. T. S. Wilson
First Vice-President—E. W. Langford
Second Vice-President—A. Stevenson
Secretary—Leonard Browne
Treasurer—F. H. S. Wilson

PAST OFFICERS, 1921

President—John Jameson
First Vice-President—J. T. S. Wilson
Second Vice-President—James Tedford
Secretary—Leonard Browne
Treasurers—C. S. Hubbs and F. H. S. Wilson

PAST OFFICERS, 1920

Hon. President—H. F. Richardson
President—John Jameson
First Vice-President—James Tedford
Second Vice-President—George Graves
Secretary—Leonard Browne
Treasurer—C. S. Hubbs

PAST OFFICERS, 1919

President—H. F. Richardson
First Vice-President—John Jameson
Second Vice-President—George Graves
Secretary—Leonard Browne
Treasurer—C. S. Hubbs

DEPARTMENTS AND DIRECTORS IN CHARGE

Horses—A. Campbell, T. Hilton, Percy Swain,
H. Mappin.

Cattle—S. Stauffer, Robert Jameson, Bert Walters,
F. Swain.

Sheep—Sam Tedford, Eddie Langford.

Swine—E. G. Davies.

Poultry—H. Cooper, John Langford.

Grains, Grasses and Vegetables—S. W. Walters,
Geo. Mellor, Buster Browne.

Domestic and Dairy—Mrs. Langford, Dorothy
Walters.

Fancy Work—Mrs. E. G. Davies, Margaret Tedford,
Ella Langford.

School Work—Mrs. T. Hilton, Kathleen Tedford.

Baby Clinic—Mrs. D. Wood, Mrs. Geo. Mellor.

Booth—F. Helm, D. Wood.

Gatekeeper—J. T. S. Wilson.

FINANCIAL STATEMENT

OF THE

Bye Moor Agricultural Society

For the Year Ending December 31st, 1923

TOTAL RECEIPTS

To Balance on Hand from previous years	\$ 7.56
Government Grant	328.98
Membership Fees for 1923 and 1924	58.00
Donations in Cash	3.40
Entry Fees	110.45
Proceeds of Dance	38.60
Gate Receipts	148.45
Proceeds from Booth	98.95
Advertisements in Prize List	29.90
Promissory Note	100.00
Refund of Railway Fare	8.20
Guessing Competition	12.50

\$944.99

TOTAL EXPENDITURES

By Total Paid in Prizes	\$558.30
School Prizes for Gopher Tails	46.75
Horse Races	26.00
Other Sports	27.50
Improvements to Grounds	4.85
Bond	7.50
Printing and Advertising	93.35
Postage and Stationery	8.00
Office Supplies	6.90
Salaries	51.00
Association Fee	10.00
Judges' and Officials' Expenses	30.60
Extras	2.00
O. S. Cheques and Bank Charges	.81
Balance on Hand December 31st, 1923	71.43

\$944.99

TAKE NOTICE

Where the year 1924 is mentioned in this Prize List it should read 1925.

GENERAL RULES AND REGULATIONS

All Entry Money must accompany Entries.

Positively no Entries can be accepted under any consideration on the morning of the Fair.

All Exhibits must be at the Fair Grounds by 10 a.m. on the morning of the Fair, in order that Judges and Directors may have sufficient time to perform their duties.

Admission to Grounds, 50 cents; Children 15 years and under, Free.

Entries can be made personally or by letter to the Secretary. **Make your Entries early.**

Prize Tickets for the First Prize shall be **Red**; Second, **Blue**; and Third Prize, **White**.

1.—Society shall in no case become responsible for any loss or damage to any animal, or article, entered for competition.

2.—Pedigrees of Registered Animals must be furnished to the Secretary at time of entry and produced to Judge on Fair Day if required.

3.—All exhibits shall remain on the grounds or in the hall until 6 p.m. on the day of the Exhibition, or later if in case of a dispute.

4.—Mares with foal shall mean mares with foal by side, foaled in 1924.

5.—All exhibits must be the bona-fide property of the exhibitor, at least one month previous to the day of the Fair.

6.—Each animal must be supplied with a secure fastening and placed on the grounds where stated by the Committee.

7.—All horses must be broken to the halter and led into the ring.

8.—No person shall act as Judge in the section in which he or she is exhibiting.

9.—No person, other than Officer of the Fair, shall be allowed near the Judges during the time of their judging, or in any manner interfering with the Judges on duty. Forfeit of all prizes shall be the penalty for infraction of this rule.

10.—The Sub-Committee in charge of the particular exhibit or matter shall be the arbitrators of, and shall have the power to settle disputes that may arise in regard to any exhibit, or any matter connected with the Fair, and their decisions shall be final.

11.—Prize money will be paid to winners on the day of the Fair if possible and not later than December 1st, 1924.

12.—In case of non-sufficient prize money, it shall be paid pro-ratio.

13.—All horses not under saddle or harness must be shown on halter.

14.—Any exhibitor may be called upon to make a declaration that the production is his or their own property.

Gadsby Farmers' Elevator Co., Ltd.

We will give the
HIGHEST PRICES
and
HIGHEST GRADING
on all Grain

GIVE US A TRIAL
and support
The Farmers' Company

15.—Judges are particularly requested not to leave the grounds until they have ascertained from the Secretary that there are no protests against the awards in the classes they have judged.

16.—Judges will please sign and hand in their list of awards to the Secretary as soon as possible, making such recommendations as circumstances or their experience may suggest.

17.—In the absence of competition in any section, or if the stock or articles exhibited be of inferior quality, the Judges will only award such premiums as they think the articles are deserving of. They will exercise their discretion as to whether they will award first, second or any premium.

18.—It does not follow because a prize is offered for any particular animal or article that it must be awarded, unless there is proper competition, or unless the exhibit is of sufficient merit to warrant the awards being made. The Judges are particularly requested to note the fact.

19.—Judges in making their awards are to confine themselves strictly to their classes or sections in the Prize List.

20.—Each award must be written in a plain, careful manner on the blank page opposite the number of the entry.

21.—All prize cards or ribbons that have been affixed by the Judges must be displayed upon the animal leaving the judging ring, and during the Exhibition. Any infraction of this rule will incur the forfeiture of any premium awarded.

22.—Exhibitors must be careful that entry tags are securely and conspicuously attached to their exhibits, otherwise the exhibits may not be considered in awarding the prizes.

23.—Horses must be shown uncovered, and in such a manner as the Judges may require or allow, and if the exhibitors refuse to submit to the requirements of the Judges, their animals will be ruled out. In Roadster or Carriage Classes, exhibitors must come prepared to show their horses in four-wheeled vehicles, except where specially provided.

24.—Exhibitors must ascertain from the Directors in charge of the several Departments at what hour judging will take place. Therefore no complaints of appeal based upon the statement that the Judges have overlooked exhibits will be considered by the Board.

25.—In case of protest or appeal, the sum of \$2.00 shall be deposited with the Secretary, the same to be forfeited in case the protest be not sustained. All protests must be made to the Secretary in writing on the day of the Fair before the Judges leave the grounds.

26.—All grains in Sheaf, Grasses, Roots, Vegetables and Fruits must be grown by the exhibitor during the year of the Exhibition.

27.—All Threshed Grain must be grown by the exhibitor during the year of or during the preceding year of the Exhibition.

W. L. FULTON

Halkirk, Alta.

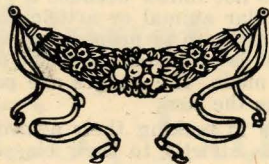

**SHELF and HEAVY HARDWARE
PAINTS and GLASS**

**Conveyancing and Insurance
Notary Public**

When you cannot find it elsewhere
TRY FULTON'S

28.—All exhibits in Fancy Work, Domestic, Dairy Produce, Girls' and Boys' Work, must be the actual work of the exhibitor.

29.—Articles on exhibition shall not be handled except by the Officer having charge of the Department to which they belong, or by the Judge.

30.—Articles for competition must not have the name of the owner attached until the Judges are done, when the names may be written on the cards.

31.—In the event of any animal or articles being entered in the wrong section of its class, the Judges shall have the power to disqualify the entry.

32.—All Teams hitched above the Carriage Class must be hitched to lumber wagons.

33.—Exhibitors must have attendants to lead out all stock that is shown in the ring or stock will not be considered for prizes.

34.—All prize winners eligible for membership shall automatically become members for the succeeding year, and \$1.00 shall be deducted from the prize money.

—:o:—

HORSES

Entry Fee—10% of First Prize Money

No prize shall be offered for any unregistered stallion, bull, ram or boar, or their progeny, under two years old.

CLASS 1.—Stallion, Registered, Purebred

Sec.		1st	2nd	3rd
1.	Percheron, 3 yrs. old or over	\$6.00	\$4.00	\$2.00
2.	Percheron, 2 yrs. old	6.00	4.00	2.00
3.	Percheron, 1 yr. old	6.00	4.00	2.00
4.	Clydesdale, 3 yrs. old or over	6.00	4.00	2.00
5.	Clydesdale, 2 yrs. old	6.00	4.00	2.00
6.	Clydesdale, 1 yr. old	6.00	4.00	2.00
7.	Belgian, 3 yrs. old or over	6.00	4.00	2.00
8.	Belgian, 2 yrs. old	6.00	4.00	2.00
9.	Belgian, 1 yr. old	6.00	4.00	2.00
10.	Shire, 3 yrs. old or over	6.00	4.00	2.00
11.	Shire, 2 yrs. old	6.00	4.00	2.00
12.	Shire, 1 yr. old	6.00	4.00	2.00

CLASS 2.—Draft Purebred, Registered

Sec.		1st	2nd	3rd
1.	Brood Mare with Foal at side	\$6.00	\$4.00	\$2.00
2.	Dry Mare, 3 yrs. old or over	4.00	2.00	1.00
3.	Filly, 2 yrs. old	4.00	2.00	1.00
4.	Filly, 1 yr. old	4.00	2.00	1.00
5.	Foal, colt or filly	4.00	2.00	1.00
	Champion Male	Sweepstakes	Ribbon	
	Champion Female	Sweepstakes	Ribbon	

CLASS 3.—Heavy Draft

(1500 lbs. and over)

Sec.		1st	2nd	3rd
1.	Brood Mare with Foal at side	\$6.00	\$4.00	\$2.00
2.	Foal, colt or filly	3.00	2.00	1.00
3.	Dry Mare or Gelding, 3 yrs. old or over	3.00	2.00	1.00

PEDDEN BROS.

Agent for

JOHN DEERE and ADVANCE

RUMELY TRACTORS and

THRESHERS

Full Stock of Repairs on Hand

BRANTFORD TWINE

Order Early!

PEDDEN BROS. - - HALKIRK

H. A. HART

THE REXALL STORE

Perscriptions Accurately Prepared

KODAKS — EDISON PHONOGRAPHS
VICTOR GRAMOPHONES

STATIONERY — SCHOOL SUPPLIES
FANCY GOODS, Etc.

Dominion Express Money Orders Issued

Phone or Write Your Orders—We will
see that you get the goods.

DRUGGIST - GADSBY - ALTA.

Prize List—1924

4. Filly or Gelding, 2 yrs. old ..	3.00	2.00	1.00
5. Filly or Gelding, 1 yr. old ..	3.00	2.00	1.00
6. Team in Harness only	6.00	4.00	2.00

CLASS 4.—Agricultural

(1300 lbs.—1500 lbs.)

Sec.	1st	2nd	3rd
1. Brood Mare with Foal at side	\$6.00	\$4.00	\$2.00
2. Foal, colt or filly	3.00	2.00	1.00
3. Dry Mare or Gelding, 3 yrs. old or over	3.00	2.00	1.00
4. Filly or Gelding, 2 yrs. old ..	3.00	2.00	1.00
5. Filly or Gelding, 1 yr. old ..	3.00	2.00	1.00
6. Team in Harness, shown to wagon	6.00	4.00	2.00
Champion Foal in Classes 4 and 5	Sweepstakes Ribbon		

CLASS 5.—General Purpose

(1150 lbs.—1300 lbs.)

Sec.	1st	2nd	3rd
1. Dry Mare or Gelding, 3 yrs. old or over	\$3.00	\$2.00	\$1.00
2. Team in Harness, shown in wagon or carriage	6.00	4.00	2.00

CLASS 6.—Saddlers

(Not less than 1000 lbs. and over 14½ hands)
Horses shown in Classes 6 and 7 not eligible in
Classes 8 and 9.

Sec.	1st	2nd	3rd
1. Saddle Horse or Mare, under saddle	\$3.00	\$2.00	\$1.00
2. Saddle Horse or Mare, ridden by lady	3.00	2.00	1.00
No horse can compete in more than one section.			

CLASS 7.—Saddle Ponies

(Not to exceed 14½ hands high)

Sec.	1st	2nd	3rd
1. Saddle Pony, ridden by a boy 15 years or under	\$3.00	\$2.00	\$1.00
2. Saddle Pony, ridden by a girl 15 years or under	3.00	2.00	1.00
No horse can compete in more than one section.			

CLASS 8.—Drivers, Single

Sec.	1st	2nd	3rd
1. Horse or Mare, driven in buggy by a girl or boy 15 years or under	\$3.00	\$2.00	\$1.00

CLASS 9.—Drivers, Team

Sec.	1st	2nd	3rd
1. Driving Team, driven in buggy by a girl or boy 15 years or under	\$5.00	\$3.00	\$2.00

CLASS 10.

Best Drawing Teams in Classes 3, 4 and 5.
Classes compete separately.

First Prize, \$10.00; Second Prize, \$5.00—in each
Class. \$5.00 Sweepstakes for Champion Pullers.

LIVERY BARN

Big Valley

FRANK NOLAN, Prop.

Feed and Sale Stable

MAKE A HABIT

OF VISITING OUR STORE WHEN IN
TOWN—COURTEOUS ATTENTION
AND HEARTY WELCOME

BELKIN BROS.

General Merchants
BIG VALLEY, ALTA.

✻ THE ✻

Store of Quality

EVERYTHING TO EAT AND WEAR

W. F. CUDMORE

P.O. Drawer E - - GADSBY, Alta.

CATTLE

Entry Fee—10% of First Prize Money

CLASS 11.—Shorthorns, Purebred

Sec.		1st	2nd	3rd
1.	Bull, 3 yrs. old and over	\$5.00	\$3.00	\$2.00
2.	Bull, 2 yrs. old	5.00	3.00	2.00
3.	Bull, 1 yr. old	5.00	3.00	2.00
4.	Bull Calf, under 1 yr. old ...	5.00	3.00	2.00
5.	Cow, 3 yrs. old and over	5.00	3.00	2.00
6.	Heifer, 2 yrs. old	5.00	3.00	2.00
7.	Heifer, 1 yr. old	5.00	3.00	2.00
8.	Heifer Calf, under 1 yr. old..	5.00	3.00	2.00

CLASS 12.—Herefords, Purebred

Sec.		1st	2nd	3rd
1.	Bull, 3 yrs. old and over	\$5.00	\$3.00	\$2.00
2.	Bull, 2 yrs. old	5.00	3.00	2.00
3.	Bull, 1 yr. old	5.00	3.00	2.00
4.	Bull Calf, under 1 yr. old ...	5.00	3.00	2.00
5.	Cow, 3 yrs. old and over	5.00	3.00	2.00
6.	Heifer, 2 yrs. old	5.00	3.00	2.00
7.	Heifer, 1 yr. old	5.00	3.00	2.00
8.	Heifer Calf, under 1 yr. old..	5.00	3.00	2.00

CLASS 13.—Polled Angus, Purebred

Sec.		1st	2nd	3rd
1.	Bull, 3 yrs. old and over	\$5.00	\$3.00	\$2.00
2.	Bull, 2 yrs. old	5.00	3.00	2.00
3.	Bull, 1 yr. old	5.00	3.00	2.00
4.	Bull Calf, under 1 yr. old ...	5.00	3.00	2.00
5.	Cow, 3 yrs. old and over	5.00	3.00	2.00
6.	Heifer, 2 yrs. old	5.00	3.00	2.00
7.	Heifer, 1 yr. old	5.00	3.00	2.00
8.	Heifer Calf, under 1 yr. old..	5.00	3.00	2.00

CLASS 14.—Ayreshire, Purebred

Sec.		1st	2nd	3rd
1.	Bull, 3 yrs. old and over	\$5.00	\$3.00	\$2.00
2.	Bull, 2 yrs. old	5.00	3.00	2.00
3.	Bull, 1 yr. old	5.00	3.00	2.00
4.	Bull Calf, under 1 yr. old ...	5.00	3.00	2.00
5.	Cow, 3 yrs. old and over	5.00	3.00	2.00
6.	Heifer, 2 yrs. old	5.00	3.00	2.00
7.	Heifer, 1 yr. old	5.00	3.00	2.00
8.	Heifer Calf, under 1 yr. old..	5.00	3.00	2.00

CLASS 15.—Holsteins, Purebred

Sec.		1st	2nd	3rd
1.	Bull, 3 yrs. old and over	\$5.00	\$3.00	\$2.00
2.	Bull, 2 yrs. old	5.00	3.00	2.00
3.	Bull, 1 yr. old	5.00	3.00	2.00
4.	Bull Calf, under 1 yr. old ...	5.00	3.00	2.00
5.	Cow, 3 yrs. old and over	5.00	3.00	2.00
6.	Heifer, 2 yrs. old	5.00	3.00	2.00
7.	Heifer, 1 yr. old	5.00	3.00	2.00
8.	Heifer Calf, under 1 yr. old..	5.00	3.00	2.00

Champion Bull of Beef

Breeds Sweepstakes Ribbon

BEEFETERIA

BIG VALLEY

When you have any Cattle or Hogs to sell,
we are always in the market. The best price
and treatment assured.

We also carry a full line of
FRESH AND CURED MEATS

Call and See Us—We will treat you Right!

Geo. S. MADILL, Prop.

BIG VALLEY GARAGE

GAS - - OIL
GENUINE FORD PARTS
ACCESSORIES OF ALL KINDS

Agents for FORD CARS
New and Used Cars Always on Hand

SANDVIK & SCHNARE
Proprietors.

SWINE

Entry Fee—10% of First Prize Money

CLASS 22.—Berkshire, Purebred

Sec.	1st	2nd	3rd
1. Boar, over 1 yr. old	\$4.00	\$3.00	\$1.00
2. Boar, under 1 yr. old	4.00	3.00	1.00
3. Sow, over 1 yr. old	4.00	3.00	1.00
4. Sow, under 1 yr. old	4.00	3.00	1.00

CLASS 23.—Yorkshire, Purebred

Sec.	1st	2nd	3rd
1. Boar, over 1 yr. old	\$4.00	\$3.00	\$1.00
2. Boar, under 1 yr. old	4.00	3.00	1.00
3. Sow, over 1 yr. old	4.00	3.00	1.00
4. Sow, under 1 yr. old	4.00	3.00	1.00

CLASS 24.—Duroc Jersey, Purebred

Sec.	1st	2nd	3rd
1. Boar, over 1 yr. old	\$4.00	\$3.00	\$1.00
2. Boar, under 1 yr. old	4.00	3.00	1.00
3. Sow, over 1 yr. old	4.00	3.00	1.00
4. Sow, under 1 yr. old	4.00	3.00	1.00

CLASS 25.

Sec.	1st	2nd	3rd
1. Best Bacon Hog, 150 lbs. to 225 lbs.	\$3.00	\$2.00	\$1.00
2. Best Medium Thick Hog, 150 lbs. to 260 lbs.	3.00	2.00	1.00
3. Best Pen of 3 Hogs, suitable for Bacon	4.00	2.50	1.50

—:—

SHEEP

Entry Fee—10% of First Prize Money

CLASS 26.—Cotswold, Purebred

Sec.	1st	2nd	3rd
1. Aged Ram	\$3.00	\$2.00	\$1.00
2. Shearling Ram	3.00	2.00	1.00
3. Lamb Ram	3.00	2.00	1.00
4. Aged Ewe	3.00	2.00	1.00
5. Shearling Ewe	3.00	2.00	1.00
6. Lamb Ewe	3.00	2.00	1.00

CLASS 27.—Shropshire, Purebred

Sec.	1st	2nd	3rd
1. Aged Ram	\$3.00	\$2.00	\$1.00
2. Shearling Ram	3.00	2.00	1.00
3. Lamb Ram	3.00	2.00	1.00
4. Aged Ewe	3.00	2.00	1.00
5. Shearling Ewe	3.00	2.00	1.00
6. Lamb Ewe	3.00	2.00	1.00

PIONEER Grain Co. GADSBY

The old reliable firm where satisfaction is the key to success.

Deal with
B. E. GHENT
The Old Reliable Pioneer Buyer

C. F. ANDERSON

IMPLEMENT DEALER

AGENT FOR

JOHN DEERE and I.H.C. Machinery

Full Stock of Repairs kept on hand.
Prompt Service

Your Patronage Solicited

Order Your BINDER TWINE Early!
Prices Right

C. F. ANDERSON - - Gadsby

CLASS 28.—Suffolks, Purebred

Sec.		1st	2nd	3rd
1.	Aged Ram	\$3.00	\$2.00	\$1.00
2.	Shearling Ram	3.00	2.00	1.00
3.	Lamb Ram	3.00	2.00	1.00
4.	Aged Ewe	3.00	2.00	1.00
5.	Shearling Ewe	3.00	2.00	1.00
6.	Lamb Ewe	3.00	2.00	1.00

CLASS 29.—Leicester, Purebred

Sec.		1st	2nd	3rd
1.	Aged Ram	\$3.00	\$2.00	\$1.00
2.	Shearling Ram	3.00	2.00	1.00
3.	Lamb Ram	3.00	2.00	1.00
4.	Aged Ewe	3.00	2.00	1.00
5.	Shearling Ewe	3.00	2.00	1.00
6.	Lamb Ewe	3.00	2.00	1.00

CLASS 30.—Oxford, Purebred

Sec.		1st	2nd	3rd
1.	Aged Ram	\$3.00	\$2.00	\$1.00
2.	Shearling Ram	3.00	2.00	1.00
3.	Lamb Ram	3.00	2.00	1.00
4.	Aged Ewe	3.00	2.00	1.00
5.	Shearling Ewe	3.00	2.00	1.00
6.	Lamb Ewe	3.00	2.00	1.00

CLASS 31.—Grade Sheep

Sec.		1st	2nd	3rd
1.	Wether, shearling or over ...	\$2.00	\$1.00	\$.50
2.	Wether, lamb	2.00	1.00	.50
3.	Ewe, shearling or over	2.00	1.00	.50
4.	Ewe, lamb	2.00	1.00	.50

CLASS 32.—Fat Sheep

Sec.		1st	2nd	3rd
1.	Ewe or Wether Lamb	\$2.00	\$1.00	\$.50
2.	Ewe or Wether Shearling ...	2.00	1.00	.50

—:o:—

POULTRY

CLASS 33.

Entry Fee—10% of First Prize Money
(To be exhibited in suitable coops.)

Sec.		1st	2nd
1.	Rhode Island Red, Cock	\$1.00	\$.50
2.	Rhode Island Red, Hen	1.00	.50
3.	Rhode Island Red, Cockerel and Pullet	1.00	.50
4.	Barred Rock, Cock	1.00	.50
5.	Barred Rock, Hen	1.00	.50
6.	Barred Rock, Cockerel and Pullet ..	1.00	.50
7.	Plymouth Rock, White, Cock	1.00	.50
8.	Plymouth Rock, White, Hen	1.00	.50
9.	Plymouth Rock, White, Cockerel and Pullet	1.00	.50
10.	Buff Orpington, Cock	1.00	.50

Souch & Tarlton

GENERAL HARDWARE

Barn Equipment - - Pumps, Etc.

GADSBY - Phone 12 - ALTA.

PLOW HARNESS

MY OWN HAND-MADE

\$40.00 per Set

P. BURRELL - - - Craigmyle

L. J. BABCOCK

THE UP-TO-DATE BLACKSMITH

All Repairing and Shoeing Guaranteed!
When you are in town drop in and
see us. OUR PRICES ARE RIGHT.

Gadsby - - - Alberta

Alfons Demumieux

HALKIRK, Alta.

Maker of
High Grade Harness and
Strap Work

HORSESHOE BRAND COLLARS

Saddlery Goods and Shoe
Repairing

11.	Buff Orpington, Hen	1.00	.50
12.	Buff Orpington, Cockerel and Pullet	1.00	.50
13.	White Wyandotte, Cock	1.00	.50
14.	White Wyandotte, Hen	1.00	.50
15.	White Wyandotte, Cockerel and Pullet	1.00	.50
16.	White Leghorn, Cock	1.00	.50
17.	White Leghorn, Hen	1.00	.50
18.	White Leghorn, Cockerel and Pullet	1.00	.50
19.	Brown Leghorn, Cock	1.00	.50
20.	Brown Leghorn, Hen	1.00	.50
21.	Brown Leghorn, Cockerel and Pullet	1.00	.50
22.	Black Minorca, Cock	1.00	.50
23.	Black Minorca, Hen	1.00	.50
24.	Black Minorca, Cockerel and Pullet	1.00	.50
25.	Turkey Gobbler	1.00	.50
26.	Turkey Hen	1.00	.50
27.	Pair of Turkeys	1.00	.50
28.	Pair of Young Turkeys	1.00	.50
29.	Gander	1.00	.50
30.	Goose	1.00	.50
31.	Pair of Geese	1.00	.50
32.	Pair of Goslings, 1924	1.00	.50
33.	Duck	1.00	.50
34.	Drake	1.00	.50
35.	Pair of young Ducks, 1924	1.00	.50

—o—

Sheaf Grain, Grasses and Fodder Plants

CLASS 34.

Entry Fee—10% of First Prize Money

Neatness and appearance will be considered in awarding prizes.

Sec.		1st	2nd	3rd
1.	One bundle Timothy Hay, 4 inches dia., 1924 product	\$2.00	\$1.00	\$.50
2.	One bundle Alfalfa Hay, 4 inches dia., 1924 product	2.00	1.00	.50
3.	One bundle Bro-ne Hay, 4 inches dia., 1924 product	2.00	1.00	.50
4.	One bundle Western Rye, 4 inches dia., 1924 product	2.00	1.00	.50
5.	One bundle Sweet Clover, 4 inches dia., 1924 product	2.00	1.00	.50
6.	Best Collection Tame Hay, 2 inches dia., 1924 product	3.00	2.00	1.00
7.	One bundle Hard Spring Wheat, 4 inches dia., 1924 product	2.00	1.00	.50
8.	One bundle White Oats, 4 inches dia., 1924 product	2.00	1.00	.50
9.	One bundle Barley, 4 inches dia., 1924 product	2.00	1.00	.50
10.	One bundle Flax, 4 inches dia., 1924 product	2.00	1.00	.50
11.	One bundle Fall Rye, 4 inches dia., 1924 product	2.00	1.00	.50

Geo. Sargent

CRAIGMYLE, Alta.

Agent for:

FARM MACHINERY

TRACTORS - THRESHERS

BUGGIES - BINDER TWINE

HAIL INSURANCE

LEAVE YOUR NAME

with Secretary Leonard Browne and we will send you a Free Copy of the Stettler Independent containing write-up of Bye Moor Fair and List of Prize Winners.

STETTLER INDEPENDENT

Prize List—1924

21

12.	One bundle Spring Rye, 4 inches dia., 1924 product ..	2.00	1.00	.50
13.	Best Collection Sheaf Grain, 2 inches dia., 1924 product	3.00	2.00	1.00
14.	One bundle Sunflowers, 4 inches dia., 1924 product..	2.00	1.00	.50
15.	One bundle Fodder Corn, 4 inches dia., 1924 product..	2.00	1.00	.50
16.	One bundle Millet, 4 inches dia., 1924 product	2.00	1.00	.50
17.	Best Collection of Fodder			

THRESHED GRAIN

	1st	2nd
One bushel of Hard Spring Wheat	\$3.00	\$2.00
One bushel of White Oats	3.00	2.00

The above prizes are donated by the Alberta Pacific Elevator Company

1.	Potatoes, 12, White and Any Variety	\$3.00	\$2.00	\$1.00
2.	Potatoes, 12, Colored and Any Variety	3.00	2.00	1.00
3.	Carrots, 6 roots	1.00	.50	
4.	Table Beets, 6 roots	1.00	.50	
5.	Parsnips, 6 roots	1.00	.50	
6.	Cabbage, 3 heads	1.00	.50	
7.	Cauliflowers, 3 heads	1.00	.50	
8.	Onions from Seed, 6 each ...	1.00	.50	
9.	Onions from Sets, 6 each ...	1.00	.50	
10.	Vegetable Marrow, 3	1.00	.50	
11.	Corn, 6 ears	1.00	.50	
12.	Green Beans, 1 quart of pods	1.00	.50	
13.	Wax Beans, 1 quart of pods	1.00	.50	
14.	Broad Beans, 1 quart of pods	1.00	.50	
15.	Garden Turnips, 6 roots	1.00	.50	
16.	Rutabaga, 3 roots	1.00	.50	
17.	Garden Peas, 1 quart of pods	1.00	.50	
18.	Rhubarb, 6 sticks	1.00	.50	
19.	Cucumbers, 3	1.00	.50	
20.	Radishes, 12	1.00	.50	
21.	Tomatoes, 6	1.00	.50	
22.	Lettuce, 3 heads	1.00	.50	
23.	Kohl Rabi, 6 heads	1.00	.50	
24.	Best Collection of Vegetables, Roots and Herbs..	4.00	2.50	1.50
25.	Best Collection of Field Roots	2.00	1.00	.50
26.	Best Collection of Home-grown Garden Fruits, including Rhubarb, Cantaloupes and Melons	2.00	1.50	.50

Class 35 will be judged on the following points:

Potatoes—Even fibre, medium size, fine quality.
Carrots—Medium size, fine flesh, straight without roots.

Table Beets—Flesh fine, dark colored, medium size.

Parsnips—Large size, flesh fine, straight.

Cabbage—Heart large, firm, fine texture of leaf, crisp.

—THE—

Palace Livery Barn

G. B. Davies, Prop.

FEED AND SALE STABLE

Drying — — Coal For Sale

Satisfaction Guaranteed!

GADSBY, Alta.

C. Cockroft & Co.

GENERAL MERCHANTS

(Successors to J. Ramsden)

Everything in

GROCERIES — DRY GOODS

BOOTS and SHOES

We specialize in Fresh Fruit
in season.

GADSBY - - - ALTA.

Cauliflower—Head large, well set, white.
Onions—Large, without disease, firm, round or oval.

Vegetable Marrow—Length, firmness, straight, without blemish.

Corn—Straight, even berry, maturity.

Green Beans—Length of pod, tender, half matured.

Wax Beans—Length of pod, tender, half matured.

Broad Beans—Maturity, largest number of beans.

Garden Turnips—Medium, crisp, without maggots or disease.

Rutabaga—Size, firmness, clean grown, few roots.

Garden Peas—Number of green matured peas, size of pod, smooth.

Rhubarb—Length, diameter, fine fibre, crisp.

Cucumber—Length, smoothness, maturity, crisp, juicy.

Radishes—Medium size, variety, solid, firm and crisp.

Tomatoes—Size, maturity, even.

Lettuce—Variety, crispness, size, well hearted.

Kohl Rabi—Size, tender.

Garden Fruit shall mean all fruits planted and cultivated.

—:—

DOMESTIC

CLASS 36.

Entry Fee—10% of First Prize Money

Sec.	1st	2nd	3rd
1. Loaf White Bread	\$1.00	\$.50	\$.25
2. Loaf Brown Bread	1.00	.50	.25
3. Loaf Currant or Raisin Bread	1.00	.50	.25
4. Nut Bread	1.00	.50	.25
5. Loaf Bread, any kind, made by Bachelor	1.00	.50	.25
6. Baking Powder Biscuits, 6 ..	1.00	.50	.25
7. Pan Currant Buns	1.00	.50	.25
8. Pan Sweet Buns	1.00	.50	.25
9. Pan Plain Buns	1.00	.50	.25
10. Layer Cake, 2 layers, White ..	1.00	.50	.25
11. Fruit Cake, any kind	1.00	.50	.25
12. Marble Cake	1.00	.50	.25
13. Layer Cake, 2 layers, Dark ..	1.00	.50	.25
14. Sponge Cake, unfrosted	1.00	.50	.25
15. Angel Food Cake, unfrosted ..	1.00	.50	.25
16. Devil's Food Cake	1.00	.50	.25
17. Cookies, 3 varieties, 3 each..	1.00	.50	.25
18. Cream Puffs, 6	1.00	.50	.25
19. Graham Gems, 6	1.00	.50	.25
20. Johnny Cake	1.00	.50	.25
21. Doughnuts, 6	1.00	.50	.25
22. Lemon Pie	1.00	.50	.25
23. Pumpkin Pie	1.00	.50	.25
24. Mince Pie	1.00	.50	.25
25. Apple Pie	1.00	.50	.25
26. Collection of Pickles, pint sealers, 3 varieties	2.00	1.00	.50

❧ W. S. KEMP ❧

SADDLER and HARNESS MAKER

BOOTS and SHOES REPAIRED

Prices Right! — Give Us a Trial.
GADSBY, Alta.

USE

GO-FOR-EM

(Liquid)

A STRYCHNINE

Made by an Improved Process

GO-FOR-EM has stood the test of years of steady sale and its quality and reliability are firmly established.

GO-FOR-EM is a doubly sure killer—it poisons through the cheek pouches as well as through the stomach.

GO-FOR-EM is economical—each can treats from 8 to 10 quarts of Oats or Wheat. Easily prepared—no mess, no bother. Treated grain never spoils and retains its killing power indefinitely.

GO-FOR-EM is an ideal summer bait—it is eaten as readily in July as in April. The real test of a sure killing poison.

For sale at your dealer's or sent postpaid on receipt of \$1.25. Special prices and discounts to Municipal Districts and United Farmer Societies.

Write for Testimonials and Literature.

THE DUNLAP MANUFACTURING CO. LTD.
Stettler - - Alberta

The Royal Cafe

Gadsby, Alta.

LANG YAN, Proprietor

The Best Place to Stop in Town!

Lunches, Ice Cream, Soft Drinks, Candy,

Fruit, Tobacco.

ROOMS TO RENT — GOOD MEALS

27.	Collection of Canned Fruit, any sealers, 6 varieties ..	2.00	1.00	.50
28.	Peas and Beans, quart sealers, 1 each	1.00	.50	.25
29.	Jar Home-made Orange Marmalade	1.00	.50	.25
30.	Collection of Native-grown Fruit in sealers, preserved, any size	2.00	1.00	.50
31.	Jar of Rhubarb Marmalade ..	1.00	.50	.25
32.	Collection of Jellies in tumblers, 4 varieties	2.00	1.00	.50
33.	Home-made Vinegar	1.00	.50	.25
34.	Home-made Laundry Soap, 3 lbs.	1.00	.50	.25
35.	Potted Geranium	1.00	.50	.25
36.	Potted Fuchsia	1.00	.50	.25
37.	Collection of House Plants, not less than 4 varieties ..	3.00	2.00	1.00

:o:

DAIRY PRODUCE

CLASS 37.

Entry Fee—10% of First Prize Money

Sec.		1st	2nd	3rd
1.	Five lbs. Butter in Crock ...	\$2.00	\$1.00	\$.50
2.	Three lbs. Butter in Prints ..	2.00	1.00	.50
3.	Three lbs. Butter, made by a Bachelor	2.00	1.00	.50
4.	Home-made Cheese	2.00	1.00	.50
5.	Home-cured Ham, Smoked ..	2.00	1.00	.50
6.	Home-cured Ham, Salted ..	2.00	1.00	.50
7.	Home-cured Ham, Sugared ..	2.00	1.00	.50
8.	Home-cured Bacon, Smoked ..	2.00	1.00	.50
9.	Home-cured Bacon, Salted ..	2.00	1.00	.50
10.	Home-cured Bacon, Sugared ..	2.00	1.00	.50
11.	Collection Canned Meats	2.00	1.00	.50
12.	Corned Beef	2.00	1.00	.50
13.	One dozen White Eggs	1.00	.50	.25
14.	One dozen Brown Eggs	1.00	.50	.25

:o:

FANCY WORK

CLASS 38.

Entry Fee—10% of First Prize Money

Work entered in this class must not have been shown in previous years.

Sec.		1st	2nd	3rd
1.	Baby's Socks, one pair	\$1.00	\$.50	\$.25
2.	Pair Hand-knit Socks for Grown-up, Rib	1.00	.50	.25
3.	Pair Hand-knit Socks for Grown-up, Plain	1.00	.50	.25
4.	Pair Hand-knit Mitts for Grown-up	1.00	.50	.25
5.	Sample Patching, 1924 work ..	1.00	.50	.25
6.	Sample Darning, 1924 work ..	1.00	.50	.25
7.	Home-made Kitchen Apron ..	1.00	.50	.25
8.	Home-made Fancy Tea Apron ..	1.00	.50	.25

C. H. Turnbull

JEWELLER

BIG VALLEY, ALTA.

Send in your Watch Repairs. We will send you estimate of cost for your approval before starting work.

J. O. RICH

Phone No. 8

**POST OFFICE BUILDING,
GADSBY**

**MASSEY-HARRIS SERVICE
STATION**

Headquarters for Plymouth Binder Twine

Agent for:

**J. I. CASE THRESHING MACHINERY
—and—
GRAY DORT CARS**

**I BUY ALL KINDS OF LIVESTOCK
Phone me for Prices.**

—THE—

**GADSBY LIVERY, FEED & SALE
STABLE**

**LIGHT AND HEAVY DRAYING
COAL FOR SALE**

First-Class Service
Satisfaction Guaranteed!

J. HENNESSY, Proprietor.

Prize List—1924

27

9.	Woollen Quilt, home-made...	1.00	.50	.25
10.	Cotton Quilt, home-made ...	1.00	.50	.25
11.	Quilt, any kind	1.00	.50	.25
12.	Hooked Rug or Mat	1.00	.50	.25
13.	Best Collection of Crochet Lace, not less than 3 varieties	1.50	.75	.50
14.	Best Collection of Crochet Articles	1.50	.75	.50
15.	Best Collection of Center- pieces	1.50	.75	.50
16.	Best Collection of Tatting, not less than 3 varieties ..	1.50	.75	.50
17.	Best Collection of Needlework	1.50	.75	.50
18.	Best set of Table Mats, any kind	1.50	.75	.50
19.	Best Collection of Embroid- ery, White, 3 pieces	1.50	.75	.50
20.	Best Collection of Embroid- ery, Colored, 3 pieces	1.50	.75	.50
21.	Linen Centerpiece, White Embroidery	1.00	.50	.25
22.	Linen Centerpiece, White, Crochet	1.00	.50	.25
23.	Colored Centerpiece, Em- broidered	1.00	.50	.25
24.	Sofa Cushion, Colored Em- broidered	1.00	.50	.25
25.	Sofa Cushion, any design ...	1.00	.50	.25
26.	Pin Cushion, any design ...	1.00	.50	.25
27.	Tea Cosy, any design	1.00	.50	.25
28.	Pair Embroidered Pillow Cases, home-made	1.00	.50	.25
29.	Bedroom Set, Embroidered, home-made	1.00	.50	.25
30.	Pair Crochet Pillow Cases, home-made	1.00	.50	.25
31.	Bedroom Set, Crocheted, home-made	1.00	.50	.25
32.	Home-made Towel, Crochet Work	1.00	.50	.25
33.	Home-made Hand-embroid- ered Towel	1.00	.50	.25
34.	Home-made Nightgown, Cro- chet Trimmed	1.00	.50	.25
35.	Home-made Nightgown, Hand embroidered	1.00	.50	.25
36.	Corset Cover, Hand-embroid- ered	1.00	.50	.25
37.	Corset Cover, Crochet	1.00	.50	.25
38.	Hardanger Work, any kind..	1.00	.50	.25
39.	Home-made Blouse, any kind	1.00	.50	.25
40.	Home-made Man's Shirt, any kind	1.00	.50	.25
41.	House Dress, home-made ...	1.00	.50	.25
42.	Baby's Dress, home-made ..	1.00	.50	.25
43.	Baby's Cape and Hood, or Coat and Hood, home-made	1.00	.50	.25
44.	Baby's Bonnet, home-made..	1.00	.50	.25
45.	Baby's Fancy Wool Jacket, any kind	1.00	.50	.25
46.	Best Worked Button Holes on Cotton, not less than 6 ...	1.00	.50	.25

F. C. STOKES

Big Valley

NOTARY, Etc. - CONVEYANCER

Insurance in All Branches

W. V. McTaggart

GARAGE AND REPAIR SHOP

Dealer in Chevrolet Cars

Used Cars for Sale

Second-Hand Fords

OUR MOTTO—"QUICK SERVICE"

Gadsby - PHONE 2 - Alta.

Prize List—1924

29

47. Fancy Handbag, home-made	1.00	.50	.25
48. Boy's Trousers, home-made..	1.00	.50	.25
49. Boy's Waist, home-made ...	1.00	.50	.25
50. Girl's Dress, age 10 to 14, home-made	1.00	.50	.25
51. Knitting, any kind	1.00	.50	.25
52. Hand-embroidered Blouse ..	1.00	.50	.25
53. Crochet, any kind	1.00	.50	.25
54. Applique Work	1.00	.50	.25
55. Drawn Work	1.00	.50	.25
56. Best Collection of Snapshots of Farm Scenery, 1924 work	1.00	.50	.25
57. Home-made Straw Hats	1.00	.50	.25

BABY CLINIC

:o:

PUBLIC SCHOOL EXHIBITS

Open to boys and girls 15 years and under.

Address all communications to Leonard Browne, Hartshorn P.O., Alberta.

A.—No Entry Fees.

B.—No articles to be entered into more than one class.

C.—Present year's work only to be exhibited.

D.—All Art Work to be suitably mounted.

E.—All exhibits must be at the Bye Moor School-house not later than 10 a.m. on the morning of the Fair, August 8th, 1924.

1. Outline Map of Alberta, showing Mountains, Rivers, Railroads, Cities, etc.—Grade 6 to 10.
2. Map of Canada, showing Railway Systems—Grades 1 to 5.
3. Specimen of Penmanship, 80 to 100 wards. Each Grade judged separately.
4. Business Letter—Open to Boys and Girls 11 to 15 years.
5. Best Exercise Book, completed—Grades 1, 2.
6. Collection of Arithmetic Sums—Grades 5 and up.
7. Two Pieces of Woodwork, without paint or varnish—Boys 12 to 15 years.
8. Two pieces of Woodwork, without paint or varnish—Boys under 12 years.
9. Exhibit of Cardboard Construction—Grades 1, 2 and 3.
10. Original Drawing in India Ink—Grades 9, 10.
11. Original Drawing in Water Colors—Grades 9 and 10.
12. Original Drawing in Pencil—Grades 6, 7 and 8.
13. Original Drawing in Water Colors—Grades 6, 7 and 8.
14. Drawing of Animal in Pencil, shaded—Grades 3, 4 and 5.
15. Group Drawing, any 3 Vegetables—Grades 3, 4 and 5.
16. Drawing in Pencil—Grades 1 and 2.
17. Basketry and Weaving—Grades 1 and 2.

18. Basketry, Reed, Raffia and Weaving—Grades 3 and 4.
19. Bouquet of Garden Flowers.
20. Collection of Wild Flowers, mounted on one piece of cardboard.
21. Collection of Pansies.
22. Collection of Noxious Weeds, mounted on one cardboard, named and showing stem, root and flower, not over 21 varieties. Collected in 1924.
23. Collection of Wool Flowers.
24. Home-made Candy, 3 kinds.
25. Layer Cake.
26. Drop Cookies, 6.
27. Plain Cookies, 6.
28. Hemstitched Handkerchiefs—Girls under 12 years.
29. Hemstitched Handkerchiefs—Girls 12 to 15 yrs.
30. Three Button Holes on Cotton.
31. Darned Stocking.
32. Blouse or Middy, hand-sewn—Girls 12 to 15 yrs.
33. Tea Apron, hand-sewn—Girls 12 to 15 years.
34. Crochet Work—Girls 12 to 15 years.
35. Tatting—Girls 12 to 15 years.
36. Doll's Outfit, hand-sewn—Girls under 12 years.
37. Doll's Bed Outfit, hand-sewn—Girls under 12 years.
38. Hand-made Crochet Work—Girls under 12 yrs.
39. Collection of Crochet Lace—Girls under 12 yrs.
40. Hemstitched Towel—Girls under 12 years.
41. Hemstitched Towel—Girls 12 to 15 years.
42. Sample of Patching—Girls under 12 years.
43. Sample of Patching—Girls 12 to 15 years.
44. Largest Collection of Crow Bills, \$1.00. Donated by W. B. Gray, Esq.
45. Gopher Tails. To be caught within the bounds of M.D. Success No. 336.

One cent per tail will be paid for Gophers caught and the tails sent to the Secretary on or before the 31st of May, 1924.

Half a cent per tail will be paid for tails shown on the day of the Fair, August 8th, 1924.

Prizes in the above Sections will be as follows: First Prize, \$1.00; Second Prize, 50 cents; and Third Prize, 25 cents.

Notes

Notes

NOW is the time to **SAVE**

When times are hard, we then realize
the benefits of a Savings Account.

Do not delay but call and start a
SAVINGS ACCOUNT
with us today.

Capital—

\$7,000,000

Reserve—

\$7,500,000

Imperial Bank
of Canada

BIG VALLEY BRANCH

L. R. ANDERSON, Manager.

LEONARD BROWNE

Hartshorn P. O., Alta.



Notary Public - - Justice of the Peace
Official Auditor - - Conveyancer

SUB. AGENT FOR C.P.R. and HUDSON'S
BAY LANDS

INSURANCE OF ALL KINDS

Scottish Metropolitan Association
Wawanesa Mutual Insurance Co.
Scottish Canadian Association
Rochester Underwriters
Yorkshire Union

FARMS FOR SALE AND RENT